

**TECHNICAL MANUAL**

**DIRECT SUPPORT AND GENERAL SUPPORT MAINTENANCE**

**REPAIR PARTS AND SPECIAL TOOLS LIST**

**(INCLUDING DEPOT MAINTENANCE REPAIR PARTS AND SPECIAL TOOLS)**

**FOR**

**INTERROGATOR SET AN/TPX 46(V) 1 (NSN 5895-00-423-1693)**

**INTERROGATOR SET AN/TPX 46(V) 2 (NSN 5895-00-423-1694)**

**INTERROGATOR SET AN/TPX 46(V) 3 (NSN 5895-00-423-1696)**

**INTERROGATOR SET AN/TPX 46(V) 4 (NSN 5895-00-423-1700)**

**INTERROGATOR SET AN/TPX 46(V) 6 (NSN 5895-00-423-1702)**

**This copy is a reprint which includes current  
pages from Changes 1,**

---

**HEADQUARTERS, DEPARTMENT OF THE ARMY**

**DECEMBER 1975**



**DIRECT SUPPORT AND GENERAL SUPPORT MAINTENANCE  
REPAIR PARTS AND SPECIAL TOOLS LIST  
(INCLUDING DEPOT MAINTENANCE REPAIR PARTS AND SPECIAL TOOLS)  
FOR  
INTERROGATOR SET AN/TPX 46(V)1 (NSN 5895-00-423-1693)  
INTERROGATOR SET AN/TPX 46(V)2 (NSN 5895-00-423-1694)  
INTERROGATOR SET AN/TPX 46(V)3 (NSN 5895-00-423-1696)  
INTERROGATOR SET AN/TPX 46(V)4 (NSN 5895-00-423-1700)  
INTERROGATOR SET AN/TPX 46(V)6 (NSN 5895-00-423-1702)**

Current as of 15 December 1976

		Page	Illus Figure
Section I.	Introduction .....	1	
Section II.	Repair parts list .....	5	
Group 00	Interrogator Set AN,TPX-46(V) 1, 2, 3, 4, and 6 .....	5	
	Cable Assembly, RF CG-3460/U (2 ft)-W1, W2 .....	5	1
	Cable Assembly, RF CG-3460/U (13. 5 ft)-W3, W4, W17, W18 .....	5	2
	Cable Assembly, Special Purpose, Electrical CX-10773/U (2 ft)-W5 .....	5	3
	Cable Assembly, Special Purpose, Electrical CX-10774,U (13.5 ft)-W6 .....	6	4
	Cable Assembly, Special Purpose, Electrical CX-10775/U (375 ft)-W7 .....	6	5
	Cable Assembly, Special Purpose, Electrical, Branched CX-12810/TPX-46 (V)-W8 .....	6	6
	Cable Assembly, RF CG-3460/U (35 ft)-W9, W10 .....	7	7
	Cable Assembly, Special Purpose, Electrical CX-10779/U (50 ft)-W11 .....	7	8
	Cable Assembly, RF CG-3461/U (375 ft)-W12 .....	7	9
	Cable Assembly, Special Purpose, Electrical CX-10777/U (375 ft)-W13. ....	8	10
	Cable Assembly, RF CG-3460/U (100 ft)-W14, W15 .....	8	11
	Cable Assembly, Special Purpose, Electrical CX-10778/U (100 ft)-W16 .....	8	12
	Cable Assembly, Special Purpose, Electrical CX-10775/U (300 ft)-W19 .....	8	13
	Cable Assembly, Special Purpose, Electrical CX-12892/U (75 ft)-W20 .....	9	14
	Cable Assembly, Power, Electrical CX-13013/TPX-46(V)-W21 .....	9	14A
	Installation Kit, Program Connectors MK-1573/TPX-46(V).....	9	15
	Installation Kit, Program Connectors MK-1574/TPX-46(V).....	10	16
	Installation Kit, Program Connectors MK-1630/TPX-46(V).....	10	17
	Controls. Interrogator Sets		
	C-7570/TPX-46(V) (Unit 5);		
	C-7571/TPX-46(V) (Unit 6);		
	C-7572/TPX-46(V) (Unit 7); and		
	Alarm-Monitor BX-162/TPX-46(V) (Unit 8) .....	11	18
	Reel, Cable RC-473,/G .....	11	19
	Reel, Cable DR-7 and Adapter, Reel MK-9300/TPX-46(V) .....	11	20
	Strap, fastener .....	11	21
	Tool Kit, Interrogator Set TK-228/TPX-46(V) .....	11	
01	Coder-Decoder Group OX-7(V)1/TPX-46(V)-1 .....	12	22
	OR		
	Coder-Decoder Group OX-7(V)2/TPX-46(V)- .....	12	23
0101	Synchronizer. Electrical SN-420/TPX-46(V)-1A1 (See TM 11-5895-532-34P-4 for repair parts)		

	Page	Illus Figure	
Group 0102	Control, Antenna C-8738/TPX-46(V)-1A2 (See TM 11-5895-532-34P-5 for repair parts)		
0103	Signal Processor CP-925/TPX-46(V) (See TM 11-5895-532-34P-3 for repair parts)		
0104	Interrogator Computer KIR-1A/TSEC (Maintenance of this unit is not performed by AN/TPX-46 system maintenance personnel)		
0105	Case, Coder-Decoder Group CY-6409/TPX-46(V)-1A5 (Chassis Cable Connectors) .....	12	24
	Case, Coder-Decoder Group CY-6409/TPX-46(V)-1A5 (Exploded View) .....	13	25
	Case, Coder-Decoder Group CY-6409/TPX-46(V)-1A5 (Upper Right Exploded View) .....	14	26
	Case, Coder-Decoder Group CY-6409/TPX-46(V)-1A5 (Rear View and Blower Assembly) .....	15	27
	Case, Coder-Decoder Group (CY-6409/TPX-46(V)-1A5 (Subassembly) .....	17	28
	Electronic components assembly-1A5, 1A5A7 .....	18	29
	Power distribution panel-1A5 .....	18	30
0106	Switching Unit, Computer Circuits SA-1836/TPX-46(V)-1A6.....	19	31
0107	Panel assembly (blank)-1A7 .....	19	32
Group 02	Receiver-Transmitter Group OR-85/TPX-46(V)-2 (See TM 11-5895-532-34P-2 for repair parts)		
0201	Receiver-Transmitter Radio RT-1026/TPX-46(V)-2A1 (See TM 11-5895-532-34P-2 for repair parts)		
0202	Case, Receiver-Transmitter Radio CY-7050/TPX-46(V)-2A1 (See TM 11-5895-532-34P-2 for repair parts)		
03	Antenna group-3 (See TM 11-5895-532-34P-5 for repair parts)		
0301	Antenna-Radome AS-2167/TPX-46(V) (7 ft)-3A1 and Antenna-Radome AS-2167A/TPX-46(V) (7 ft)(Boresighted)-3A1 (See TM 11-5895-532-34P-5 for repair parts)		
0302	Pedestal, Antenna AB-1076/TPX-46(V)-3A2 (See TM 11-5895-532-34P-5 for repair parts)		
0303	Adapter, Pedestal MX-9157/TPX-46(V)-3A3 (See TM 11-5895-532-34P-5 for repair parts)		
04	Antenna-Radome AS-2740/TPX-46(V) (14 ft)-4 (See TM 11-5895-532-34P-5 for repair parts)		
05	Control, Interrogator Set C-7570/TPX-46(V)-5 .....	20	33
	Control, Interrogator Set C-7570/TPX-46(V)-5 (Filter, Exploded View) .....	22	34
Group 0501	Circuit card assembly (lamp driver)-5A1. 6A1 .....	23	35
0502	Power supply-5, 5A19 .....	24	36
050201	Circuit card assembly-5TB1 .....	25	37
06	Control, Interrogator Set C-7571/TPX-46(V)-6 .....	25	38
	Control, Interrogator Set C-7571/TPX-46(V)-6 (Chassis, Exploded View) .....	26	39
0601	Circuit card assembly (lamp driver)-6A1 (See Group 0501 for listing of repair parts)		
0602	Power supply - 6TB1 (See Group 050201 for listing of repair parts)		
07	Control Interrogator Set C-7572/TPX-46(V)-7 .....	28	41
08	Alarm-Monitor BZ-162/TPX-46(V)-8 .....	30	42
0801	Electronic components assembly-8 .....	31	43
09	Transformer, Power, Isolation TF-578/TPX-46(V) .....	32	44
Section III.	Special tools list (Not applicable)		
IV.	National Stock Number and Part Number Index.....	75	

SECTION I

INTRODUCTION

**1. Scope**

a. This manual lists repair parts required for the performance of direct support and general support maintenance of the AN/TPX46(V) 1, 2, 3, 4, and 6.

b. Repair parts lists for major components of this equipment, which do not appear in this technical manual, will be found in the following publications:

- TM 11-5895-532-34P-2, Interrogator Set AN/TPX-46(V)1, 2, 3, 4, and 6 (Receiver-Transmitter Group OR-85/TPX-46(V))
- TM 11-5895-532-34P-3, Interrogator Set AN/TPX-46(V)1, 2, 3, 4, and 6 (Signal Processor CP-926/TPX-46(V))
- TM 11-5895-532-34P-4, Interrogator Set AN/TPX-46(V)1, 2, 3, 4, and 6 (Electrical Synchronizer SN-420/TPX-46(V))
- TM 11-5895-532-34P-5, Interrogator Set AN/TPX-46(V)1, 2, 3, 4, and 6 (Antenna-Radome AS-2167/TPX-(V); Antenna-Radome AS-2167A/TPX-46(V); Antenna-Radome AS-2740/TPX-46(V); Control, Antenna C-8738/TPX-46(V); and Pedestal, Antenna AB-1076/TPX-46(V)).

**2. General**

This Repair Parts and Special Tools List is divided into the following sections:

a. *Section II. Repair Parts List.* A list of repair parts authorized for use in the performance of maintenance. The list also includes parts which must be removed for replacement of the authorized parts, Parts lists are composed of functional groups in ascending numerical sequence, with the parts in each group listed in figure and item number sequence.

b. *Section III. Special Tools List.* Not applicable.

c. *Section IV. National Stock Number and Part Number Index.* A list, in ascending numerical sequence, of all National stock numbers appearing in the listings, followed by a list, in alphanumeric sequence, of all part numbers appearing in the listings. National stock number and part numbers are cross-referenced to each illustration figure and item number appearance.

**3. Explanation of Columns**

The following provides an explanation of columns found in the tabular listings:

a. *Illustration.* This column is divided as follows:

(1) *Figure number.* Indicates the figure number of the illustration in which the item is shown.

(2) *Item number.* The number used to identify each item called out in the illustration.

b. *Source, Maintenance, and Recoverability Codes (SMR).*

(1) *Source code.* Source codes are assigned to support items to indicate the manner of acquiring

support items for maintenance, repair, or overhaul of end items. Source codes are entered in the first and second positions of the Uniform SMR Code format as follows:

<i>Code</i>	<i>Definition</i>
PA -	Item procured and stocked for anticipated or known usage.
PD -	Support item, excluding support equipment, procured for initial issue or outfitting and stocked only for subsequent or additional initial issues or outfittings. Not subject to automatic replenishment.
MD -	Item to be manufactured or fabricated at the depot maintenance level.
XA -	Item is not procured or stocked because the requirements for the item will result in the replacement of the next higher assembly.
XD -	A support item that is not stocked. When required, item will be procured through normal supply channels.

**NOTE**

Cannibalization or salvage may be used as a source of supply for any items source coded above except those coded XA, XD, and aircraft support items as restricted by AR 700-42.

(2) *Maintenance code.* Maintenance codes are assigned to indicate the levels of maintenance

authorized to USE and REPAIR support items. The maintenance codes are entered in the third and fourth positions of the Uniform SMR Code format as follows:

(a) The maintenance code entered in the third position will indicate the lowest maintenance level authorized to remove, replace, and use the support item. The maintenance code entered in the third position will indicate one of the following levels of maintenance:

<i>Code</i>	<i>Application/Explanation</i>
O -	Support item is removed, replaced, used at the organizational level.
F -	Support item is removed, replaced, used at the direct support level.
H -	Support item is removed, replaced, used at the general support level.
D -	Support items that are removed, replaced, used at depot, mobile depot, specialized repair activity only.

**NOTE**

Codes "I" and "F" will be considered the same by direct support units.

(b) The maintenance code entered in the fourth position indicates whether the item is to be repaired and identifies the lowest maintenance level with the capability to perform complete re- pair (i.e., all authorized maintenance functions). This position will contain one of the following maintenance codes:

<i>Code</i>	<i>Application/Explanation</i>
O -	The lowest maintenance level capable of complete repair of the support item is the organizational level.
F -	The lowest maintenance level capable of complete repair of the support item is the direct support level.
H -	The lowest maintenance level capable of complete repair of the support item is the general support level.
D -	The lowest maintenance level capable of complete repair of the support item is the depot level, performed by depot.
Z -	Nonreparable. No repair is authorized.

(3) *Recoverability code.* Recoverability codes are assigned to support items to indicate the disposition action on unserviceable items. The recoverability code is entered in the fifth position of the Uniform SMR Code format as follows:

<i>Recoverability Codes</i>	<i>Definition</i>
Z -	Nonreparable item. When unserviceable,

*Recoverability*

<i>Codes</i>	<i>Definition</i>
	condemn and dispose at the level indicated in position 3.
O -	Reparable item. When uneconomically reparable, condemn and dispose at organizational level.
F -	Reparable item. When uneconomically reparable, condemn and dispose at the direct support level.
H -	Reparable item. When uneconomically reparable, condemn and dispose at the general support level.
D -	Reparable item. When beyond lower level repair capability, return to depot. Condemnation and disposal not authorized below depot level.

c. *National Stock Number.* Indicates the National stock number assigned to the listed item and will be used for requisitioning purposes.

d. *Part Number.* Indicates the primary number used by the manufacturer (individual, company, firm, corporation, or Government activity), which controls the design and characteristics of the item by means of its engineering drawings, specifications standards, and inspection requirements, to identify an item or range of items.

**NOTE**

When a stock-numbered item is requisitioned, the repair part received may have a different part number than the part being replaced.

e. *Federal Supply Code for Manufacturer (FSCM).* The FSCM is a 5-digit numeric code listed in SB 708-42 which is used to identify the manufacturer, distributor, or Government agency, etc.

f. *Description* Indicates the Federal item name and, if required, a minimum description to identify the item.

g. *Unit of Measure (U/M)* Indicates the standard of the basic quantity of the listed item as used in performing the actual maintenance function. This measure is expressed by a two-character alphabetical abbreviation (e.g., ea, in, pr, etc.). When the unit of measure differs from the unit of issue, the lowest unit of issue that will satisfy the required units of measure will be requisitioned.

h. *Quantity Incorporated In Unit.* Indicates the quantity of the item used in the breakout shown on the illustration figure, which is prepared for a functional group, subfunctional group, or an assembly.

**4. Special Information**

a. Usable on codes are shown in the description column. Uncoded items are applicable to all models. Identification of the usable on codes used in this publication are:

<i>Code</i>	<i>Used On</i>
ASJ	AN/TPX-46(V)1
CL.D	AN/TPX-46(V)2
CLE	AN/TPX-46(V)3
CLG	AN/TPX-46(V)4
CLF	AN/TPX-46(V)6

b. Detailed manufacturing instructions for items source coded to be manufactured or fabricated are found in TM 11-5895-532-34-1.

c. Action change codes indicated in the left-hand margin of the listing page denote the following:

N--Indicates an added item.

C--Indicates a change in data.

R--Indicates a change m NSN only.

d. The following publications pertain to the AN/TPX-46(V)1, 2, 3, 4, and 6 and its components:

- TM 11-5895-532-12, Interrogator Set AN/TPX-46(V)1, 2, 3, 4, and 6
- TM 11-5895-532-20P, Interrogator Set AN/TPX-46(V)1, 2, 3, 4, and 6
- TM 11-5895-532-34-1, Interrogator Set AN/TPX-46(V)1, 2, 3, 4, and 6
- TM 11-5895-532-34-2, Interrogator Set AN/TPX-46(V)1, 2, 3, 4, and 6 (Receiver-Transmitter Group OR-85/TPX-46(V))
- (C) TM 11-5895-532-34-3, Interrogator Set AN/TPX-46(V)1, 2, 3, 4, and 6 (Signal Processor CP-925/TPX-46(V)) (U)
- TM 11-5895-532-34-4, Interrogator Set AN/TPX-46(V)1, 2, 3, 4, and 6 (Synchronizer, Electrical SN-420/TPX-46(V))
- TM 11-5895-532-34-5, Interrogator Set AN/TPX-46(V)1, 2, 3, 4, and 6 (Antenna-Radome AS-2167/TPX-46(V); Antenna-Radome AS-2167A/TPX-46(V); Antenna-Radome AS-2740/TPX-46(V); Control, Antenna C-8738/TPX-46(V); and Pedestal, Antenna AB-1076/TPX-46(V))
- TM 11-5895-532-34P-2, Interrogator Set AN/TPX-46(V)1, 2, 3, 4, and 6 (Receiver-Transmitter Group OR-85/TPX-46(V))
- STM 11-5895-532-34P-3, Interrogator Set AN/TPX-46(V)1, 2, 3, 4, and 6 (Signal Processor CP-925/TPX-46(V))
- TM 11-5895-532-34P-4, Interrogator Set AN/TPX-46(V)1, 2, 3, 4, and 6 (Electrical Synchronizer SN-

420/TPX-46(V))

TM 11-5895-532-34P-5, Interrogator Set AN/TPX-46(V)1, 2, 3, 4, and 6 (Antenna-Radome AS-2156/TPX-46(V); Antenna-Radome AS-2167A/TPX-46(V); Antenna-Radome AS-2740/TPX-46(V); Control, Antenna C-8738/TPX-46(V); and Pedestal, Antenna AB-1076/TPX-46(V)).

**5. How to Locate Repair Parts**

a. *When National Stock Number or Part Number is Unknown:*

(1) *First.* Using the table of contents, determine the functional group or subgroup within which the repair part belongs. This is necessary since illustrations are prepared for functional groups or subgroups, and listings are divided into the same groups.

(2) *Second.* Find the illustrations covering the functional group or subgroup to which the repair part belongs.

(3) *Third.* Identify the repair part on the illustration and note the illustration figure and item number of the repair part.

(4) *Fourth.* Using the Repair Parts Listing, find the figure and item number noted on the illustration.

b. *When National Stock Number or Part Number is Known:*

(1) *First.* Using the Index of National Stock Numbers and Part Numbers, find the pertinent National stock number or part number This index is in ascending NSN sequence followed by a list of part numbers in ascending alphanumeric sequence, cross-referenced to the illustration figure number and item number.

(2) *Second.* After finding the figure and item number, locate the figure and item number in the repair parts list.

**6. Abbreviations**

Not applicable.

**7. Recommendation for Maintenance Publications Improvements**

The reporting of errors, omissions, and recommendations for improving this manual by the individual user is encouraged. Reports should be submitted on DA Form 2028 (Recommended Changes to Publications and Blank Forms) or DA Form 2028-2 (Test) located in the back of the manual, and forwarded direct to Commander, US Army Electronics Command, ATTN: DRSEL-MA-Q, Fort Monmouth, NJ 07703. To use the form in the back of the manual, cut it out, fill it out as shown on the sample figure, fold it where shown, and drop it in the mail. A reply will be furnished direct to you.

SECTION II. REPAIR PARTS LIST

TM 11-5895-532-34P-1

(1) ILLUSTRATION		(2)	(3)	(4)	(5)	(6) DESCRIPTION		(7)	(8)
(a) FIG NO.	(b) ITEM NO.	SMR CODE	NATIONAL STOCK NUMBER	PART NUMBER	FSCM	USABLE ON CODE		U/M	QTY INC IN UNIT
						GROUP: 00 INTERROGATOR SET AN/TPX-46(V) 1, 2, 3, 4, and 6			
						CABLE ASSY, RF CG-3460/U (2 FT)-W1, W2			
1	1	PAOFD	5995-00-224-3274	CG3460U2FT	80063	CABLE ASSY, RF CG-3460/U (2 FT)	ASJ, CLD, CLG, CLF	EA	2
1	2	PAFZZ	6145-00660-8711	RG213U	81349	CABLE, RADIO FREQUENCY	ASJ, CLD, CLG, CLF	FT	2
1	3	PAFZZ	5340-00-975-1440	HP6N	09922	CLA,MP, LOOP	ASJ, CLD, CLG, CLF	EA	2
1	4	PAFZZ	5935-00-947-1010	M39012-02-0002	81349	CONNECTOR, PLUG, ELECTRICAL	ASJ, CLD, CLG, CLF	EA	1
1	5	PAFZZ	5935-00-008-6891	1N779H	94375	COVER, ELE TRICAL CONNECTOR	ASJ, CLD, CLG, CLF	EA	1
1	6	PAFZZ	5310-00-982-4999	MS21044C04	96906	NUT, SELF-LOCKING, HEXAGON	ASJ, CLD, CLG, CLF	EA	2
1	7	PAFZZ	5305-00-054-5650	MS51957-16	96906	SCREW, MACHINE	ASJ, CLD, CLG, CLF	EA	2
1	8	PAFZZ	5310-00-782-1349	MS1579-804	96906	WASHER, FLAT	ASJ, CLD, CLG,EA	4	
1	9	PAFZZ	5935-00-113-0352	3N779H	94375	COVER, ELECTRICAL, CONNECTOR	ASJ, CLD, CLG, CLF	EA	1
1	10	PAFZZ	5935-00-892-9863	M39012-01-0002	81349	CONNECTOR, PLUG, ELECTRICAL	ASJ, CLD, CLG, CLF	EA	1
						CABLE ASSY, RF CG-3460/U (13.5 FT)-W3, W4, W17, W18			
2	1	PAOFD	5995-00-224-3271	CG3460U13-5FT	80063	CABLE ASSY, RF CG-3460/U (13 5 PT)	ASJ	EA	4
2	2	PAFZZ	6145-00-660-8711	RG213U	81349	CABLE, RADIO FREQUENCY	ASJ	FT	14
2	3	PAFZZ	5340-00-975-1440	HP6N	09922	CLAMP, LOOP	ASJ	EA	2
2	4	PAFZZ	5935-00-947-1010	M39012-02-0002	81349	CONNECTOR, PLUG, ELECTRICAL	ASJ	EA	1
2	5	PAFZZ	5935-00-008-6891	1N779H	94375	COVER, ELECTRICAL CONNECTOR	ASJ	EA	1
2	6	PAFZZ	5310-00-982-4999	MS21044C04	96906	NUT, SELF-LOCKING, HEXAGON	ASJ	EA	2
2	7	PAFZZ	5305-00-054 -5650	MS51957-16	96906	SCREW, MACHINE	ASJ	EA	2
2	8	PAFZZ	5310-00-782-1349	MSI5795-804	96906	WASHER, FLAT	ASJ	EA	4
2	9	PAFZZ	5935-00-013-0352	3N779H	94375	COVER, ELECTRICAL CONNECTOR	ASJ	EA	1
2	10	PAFZZ	5935-00-892-9863	M39012-01-0002	81349	CONNECTOR, PLUG, ELECTRICAL	ASJ	EA	1
						CABLE ASSY, SP, ELEC CX-10773/U (2 FT)-W5			
3	1	PAOFD	5995-00-238-4666	CX10773U2FT	80063	CABLY ASSY, SP, ELEC CX-10773/U (2 FT)	ASJ, CLD, CLG, CLF	EA	1
3	2	PAFZZ	6145-00-110-1850	TD31	90484	CABLE, SPECIAL PURPOSE, ELEC	ASJ, CLD, CLG, CLF	EA	2
3	3	PAFZZ		S706PT1410D	07418	ADAPTER, CABLE TO CONNECTOR	ASJ, CLD, CLG, CLF	EA	1
3	4	PAFZZ	5935-00-903-0038	MS3126E14-12P	96906	CONNECTOR, PLUG, ELECTRICAL	ASJ, CLD, CLG, CLF	EA	1
3	5	PAFZZ	5935-00-957-5041	10-243956-143	77820	COVER, ELECTRICAL CONNECTOR	ASJ, CLD, CLG, CLF	EA	2
3	6	PAFZZ	5305-00-054-5650	MS51957-16	96906	SCREW, MACHINE	ASJ, CLD, CLG,	EA	1
3	7	PAFZZ	5310-00-782-1349	MS15795-804	96906	WASHER, FLAT	ASJ, CLD, CLG, CLF	EA	1
					<b>5</b>				

SECTION II. REPAIR PARTS LIST (CONTINUED)

TM 11-5895-532-34P-1

(1) ILLUSTRATION		(2)	(3)	(4)	(5)	(6) DESCRIPTION		(7)	(8)
(a) FIG NO.	(b) ITEM NO.	SMR CODE	NATIONAL STOCK NUMBER	PART NUMBER	FSCM	USABLE ON CODE		U/M	QTY INC IN UNIT
3	8	PAFZZ	5340-00-698-3440	HP16N	09922	CLAMP, LOOP	ASJ, CLD, CLG, CLF	EA	1
3	9	PAFZZ	5310-00-982-4999	MS21044C04	96906	NUT, SELF-LOCKING, HEXAGON	ASJ, CLD, CLG, CLF	EA	1
3	10	PAFZZ	5935-00-924-7027	MS3126E14-12S	96906	CONNECTOR, PLUG, ELECTRICAL	ASJ, CLD, CLG, CLF	EA	1
3	11	PAFZZ	5935-00-493-5552	S784-1410D4	07418	ADAPTER, CABLE TO CONNECTOR	ASJ, CLD, CLG, CLF	EA	1
						CABLE ASSY, SP, ELEC CX-10774/U (13 5 FT)-W6			
4	1	PAOFD	5995-00-008-3248	CX10774U13-5FT	80063	CABLE ASSY, SP, ELEC CX-10774/U (13 5 FT)	ASJ	EA	1
4	2	PAFZZ	6145-00-110-7458	TD28	90448	CABLE, SPECIAL PURPOSE, ELEC	ASJ	FT	14
4	3	PAFZZ	5935-00-114-1587	S8-3620D7C4	07418	ADAPTER, CONECTOR	ASJ	EA	2
4	4	PAFZZ	5935-00-013-9889	S1256	07418	ADAPTER, CABLE TO CONECTOR	ASJ	EA	1
4	5	PAFZZ	5935-00-013-9971	81-194632-64S	77820	CONNECTOR, PLUG, ELECTRICAL	ASJ	EA	1
4	6	PAFZZ	5935-00-114-1561	S1312-32PW9	07418	COVER, ELECTRICAL CONNECTOR	ASJ	EA	2
4	7	PAFZZ	5310-00-982-4999	MS21044C04	96906	NUT, SELF-LOCKING, HEXAGON	ASJ	EA	2
4	8	PAFZZ	5305-00-054-5650	MS51957-16	96906	SCREW, MACHINE	ASJ	EA	2
4	9	PAFZZ	5935-00-013-9970	81-194632-64P	77820	CONNECTOR, PLUG, ELECTRICAL	ASJ	EA	1
4	10	PAFZZ	5940-00-740-8525	327138	00779	FERRULE, RF CABLE GROUNDING	ASJ	EA	8
4	11	PAFZZ	5940-00-650-4785	327137	00779	FERRULE, RF CABLE GROUNDING	ASJ	EA	18
						CABLE ASSY, SP, ELEC CX-10775/U (375 FT)-W7			
5	1	PAOFD	5995-00-101-9828	CX10775U375FT	80063	CABLE ASSY, SP, ELEC CX-10775/U (375 FT)	CLD, CLG	EA	1
5	2	PAFZZ	6145-00-110-7459	TD27	90484	CABLE, SPECIAL PURPOSE, ELEC	CLD, CLG	FT	375
5	3	PAFZZ	5940-00-650-4785	327137	00779	FERRULE, RF CABLE GROUNDING	CLD, CLG	EA	22
5	4	PAFZZ	5940-00-740-8525	327138	00779	FERRULE, RF CABLE GROUNDING	CLD, CLG	EA	10
5	5	PAFZZ	5935-00-114-1571	S8-4424D7C4	07418	ADAPTER, CONNECTOR	CLD, CLG	EA	2
5	6	PAFZZ	5935-00-114-1600	81-194640-98P	77820	CONNECTOR, PLUG, ELECTRICAL	CLD, CLG	EA	1
5	7	PAFZZ	5935-00-114-1565	S1312-40PW9	07418	COVER, ELECTRICAL CONNECTOR	CLD, CLG	EA	2
5	8	PAFZZ	5310 00-982-4999	MS21044C04	96906	NUT, SELF-LOCKING, HEXAGON	CLD, CLG	EA	2
5	9	PAFZZ	5305-00-054-5650	MS51957-16	96906	SCREW, MACHINE	CLD, CLG	EA	2
5	10	PAFZZ	5935-00-114-1601	81-194640-98S	77820	CONNECTOR, PLUG, ELECTRICAL	CLD, CLG	EA	1
						CABLE ASSY, SP, ELEC, BRANCHED CX-12810/TPX-46(V)-W8			
6	1	PAOFD	5995-00-230-8386	CX12810TPX46V12FT	80063	CABLE ASSY, SP, BR CX-12810/TPX-46(V)	ASJ, CLD, CLG	EA	1
6	2	PAFZZ	5895-00-110-7327	382A046-3-00	06090	BOOT, TRANSITION, Y	ASJ, CLD, CLG	EA	1
6	3	PAFZZ	6145-00-110-7458	TD28	90484	CABLE, SPECIAL PURPOSE, ELEC	ASJ, CLD, CLG	FT	12
6	4	PAFZZ	5935-00-114-1587	S8-3620D7C4	07418	ADAPTER, CONNECTOR	ASJ, CLD, CLG	EA	1
6	5	PAFZZ	5940-00-650-4785	327137	00779	FERRULE, RF CABLE GROUNDING	ASJ, CLD, CLG	EA	20
6	6	PAFZZ	5940-00-740-8525	327138	00779	FERRULE, RF CABLE GROUNDING	ASJ, CLD, CLG	EA	12
6	7	PAFZZ		S1426	07418	ADAPTR, CABLE TO CONNECTOR	ASJ, CLD, CLG	EA	1
6	8	PAFZZ	5935-00-013-9971	81-194632-64S	77820	CONECTOR, PLUG, ELECTRICAL	ASJ, CLD, CLG	EA	1
6	9	PAFZZ	5935-00-114-1561	S1312-32PW9	07418	COVER, ELECTRICAL CONNECTOR	ASJ, CLD, CLG	EA	1
6	10	PAFZZ	5310-00-982-4999	MS21044C04	96906	NUT, SELF-LOCKING, HEXAGON	ASJ, CLD, CLG	EA	3
					<b>6</b>				



SECTION II. REPAIR PARTS LIST (CONTINUED)

TM 11-5895-532-34P-1

(1) ILLUSTRATION		(2)	(3)	(4)	(5)	(6) DESCRIPTION		(7)	(8)
(a) FIG NO.	(b) ITEM NO.	SMR CODE	NATIONAL STOCK NUMBER	PART NUMBER	FSCM	USABLE ON CODE		U/M	QTY INC IN UNIT
6	11	PAFZZ	5305-00-054-5650	MS51957-16	96906	SCREW, MACHINE	ASJ, CLD, CLG	EA	3
6	12	PAFZZ	5935-00-013-9931	81-194628-50S	77820	CONNECTOR, PLUG, ELECTRICAL	ASJ, CLD, CLGEA	EA	1
6	13	PAFZZ	5935-00-114-1571	S1312-28PW9	07418	COVER, ELECTRICAL CONNECTOR	ASJ, CLD, CLGEA	EA	1
6	14	PAFZZ	5935-00-114-1582	S8-3220D7C4	07418	ADAPTER, CONNECTOR	ASJ, CLD, CLGEA	EA	1
6	15	PAFZZ	6145-00-110-7342	TD29	90484	CABLE, SPECIAL PURPOSE, ELEC	ASJ, CLD, CLGFT	EA	6
6	16	PAFZZ	5935-00-114-1574	S8-4424D7C4	07418	ADAPTER, CONNECTOR	ASJ, CLD, CLG	EA	1
6	17	PAFZZ	5935-00-114-1569	S1312-40RW9	07418	COVER, ELECTRICAL CONNECTOR	ASJ, CLD, CLGEA	EA	1
6	18	PAFZZ	5935-00-114-1593	81-194140-98P	77820	CONNECTOR, PLUG, ELEC	ASJ, CLD, CLGEA	EA	1
CABLE ASSY, RF CG-3460/U (35 FT)-W9, W10									
7	1	PAOFD	5995-00-257-2836	CG3460U35FT	80063	CABLE ASSY, RF CG-3460/U (35 FT)	CLD, CLG	EA	2
7	2	PAFZZ	6145-00-660-8711	RG213U	81349	CABLE, RADIO FREQUENCY	CLD, CLG	FT	35
7	3	PAFZZ	5340-00-975-1440	HP6N	09922	CLAMP, LOOP	CLD, CLG	EA	2
7	4	PAFZZ	5935-00-947-1010	M39012-02-0002	81349	CONNECTOR, PLUG, ELECTRICAL	CLD, CLG	EA	1
7	5	PAFZZ	5935-00-008-6891	1N779H	94375	COVER, ELECTRICAL CONNECTOR	CLD, CLG	EA	1
7	6	PAFZZ	5310-00-982-4999	MS21044C04	96506	NUT, SELF-LOCKING, HEXAGON	CLD, CLG	EA	2
7	7	PAFZZ	5305-00-054-5650	MS51957-16	96906	SCREW, MACHINE	CLD, CLG	EA	2
7	8	PAFZZ	5310-00-782-1349	MS15795-804	96906	WASHER, FLAT	CLD, CLG	EA	4
7	9	PAFZZ	5935-00-113-0352	3N779H	94375	COVER, ELECTRICAL CONNECTOR	CLD, CLG	EA	1
7	10	PAFZZ	5935-00-892-9863	M39012-01-0002	81349	CONNECTOR, PLUG, ELECTRICAL	CLD, CLG	EA	1
CABLE ASSY, SP, ELEC CX-10779/U (50 FT)-W11									
8	1	PAOFD	5995-00-249-4909	CX10779U50FT	80063	CABLE ASSY, SP, ELEC CX-10779/U (50 FT)	CLD, CLG	EA	1
8	2	PAFZZ	6145-00-110-7458	TD28	90484	CABLE, SPECIAL PURPOSE, ELEC	CLD, CLG	FT	50
8	3	PAFZZ	5935-00-114-1587	S8-3620D7C4	07418	ADAPTER, CONNECTOR	CLD, CLG	EA	2
8	4	PAFZZ	5940-00-740-8525	327138	00779	FERRULE, RF CABLE GROUNDING	CLD, CLG	EA	8
8	5	PAFZZ	5940-00-650-4785	327137	00779	FERRULE, RF CABLE GROUNDING	CLD, CLG	EA	18
8	6	PAFZZ	5935-00-114-1564	81-194132-64P	77820	CONNECTOR, PLUG, ELEC	CLD, CLG	EA	1
8	7	PAFZZ	5935-00-114-1549	S1312-32RW9	07418	COVER, ELECTRICAL CONNECTOR	CLD, CLG	EA	1
8	8	PAFZZ	5310-00-982-4999	MS21044C04	96906	NUT, SELF-LOCKING, HEXAGON	CLD, CLG	EA	2
8	9	PAFZZ	5305-00-054-5650	MS51957-16	96906	SCREW, MACHINE	CLD, CLG	EA	2
8	10	PAFZZ	5935-00-114-1561	S1312-32PW9	07418	COVER, ELECTRICAL CONNECTOR	CLD, CLG	EA	1
8	11	PAFZZ	5935-00-013-9971	81-194632-64S	77820	CONNECTOR, PLUG, ELECTRICAL	CLD, CLG	EA	1
CABLE ASSY, RF CG-3461/U (375 FT)-W12									
9	1	PAOFD	5990-00-405-9182	CG3461U375FT	80063	CABLE ASSY, RF CG-3461/U (375 FT)	CLG	EA	1
9	2	PAFZZ	6145-00-161-0885	RG11AU	81349	CABLE, RADIO FREQUENCY	CLG	FT	375
9	3	PAFZZ	5340-00-003-6667	HP8N	09922	CLAMP, LOOP	CLG	EA	2
9	4	PAFZZ	5935-00-926-7554	M39012-02-0014	81349	CONNECTOR, PLUG, ELECTRICAL	CLG	EA	1
9	5	PAFZZ	5935-00-008-6891	1N779H	94375	COVER, ELECTRICAL CONNECTOR	CLG	EA	1
9	6	PAFZZ	5310-00-982-4999	MS21044C04	96906	NUT, SELF-LOCKING, HEXAGON	CLG	EA	2
9	7	PAFZZ	5305-00-054-5650	MS51957-16	96906	SCREW, MACHINE	CLG	EA	2
9	8	PAFZZ	5310-00-782-1349	MS15795-804	96906	WASHER, FLAT	CLG	EA	4
9	9	PAFZZ	5935-00-113-0352	3N779H	94375	COVER, ELECTRICAL CONNECTOR	CLG	EA	1
					<b>7</b>				

## SECTION II. REPAIR PARTS LIST (CONTINUED)

TM 11-5895-532-34P-1

(1) ILLUSTRATION		(2)	(3)	(4)	(5)	(6) DESCRIPTION	(7)	(8)
(a) FIG NO.	(b) ITEM NO.	SMR CODE	NATIONAL STOCK NUMBER	PART NUMBER	FSCM	USABLE ON CODE	U/M	QTY INC IN UNIT
9	10	PAFZZ	5935-00-926-7451	M39012-01-0013	81319	CONNECTOR, PLUG, ELECTRICAL CLG  CABLE ASSY, SP, ELEC CX-10777/U (375 FT)-W13	EA	1
10	1	PAOFD	5995-00-003-8506	CX10777U375FT	80063	CABLE ASSY, SP, ELEC CX-10777/U (375 FT)	CLG	EA 1
10	2	PAFZZ	6145-00-110-4715	TD30	90484	CABLE, SPECIAL PURPOSE, ELEC	CLG	FT 375
10	3	PAFZZ	5935-00-114-1587	S8-3620D7C4	07418	ADAPTER, CONNECTOR	CLF	EA 2
10	4	PAFZZ	5970-00-740-8525	327138	00779	FERRULE, RF CABLE GROUNDING	CLG	EA 4
10	5	PAFZZ	5935 00-013-9970	81-194632-64P	77820	CONNECTOR, PLUG., ELECTRICAL	CLG	EA 1
10	6	PAFZZ	5935-00-114-1561	S1312-32PW9	07418	COVER, ELECTRICAL CONNECTOR	CLG	EA 2
10	7	PAFZZ	5310-00-982-4999	MS21044C04	96906	NUT, SELF-LOCKING, HEXAGON	CLG	EA 2
10	8	PAFZZ	5305-00 054-5650	MS51957-16	96906	SCREW, MACHINE	CLG	EA 2
10	9	PAFZZ	5935-00-013-9971	81-194632-64S	77820	CONNECTOR, PLUG, ELECTRICAL	CLG	EA 1
						CABLE ASSY, RF CG-3460/U (100 FT)-W14, W15		
11	1	PAOFD	5995-00-405-9183	CG3460U100FT	80063	CABLE ASSY, RF CG-3460/U (100 FT)	CLF	EA 2
11	2	PAFZZ	6145-00-660-8711	RG213U	81349	CABLE, RADIO FREQUENCY	CLF	FT 100
11	3	PAFZZ	5340-00-975-1440	HP6N	09922	CLAMP, LOOP	CLF	EA 2
11	4	PAFZZ	5935-00-947-1010	M39012-02-0002	81349	CONNECTOR, PLUG, ELECTRICAL	CLF	EA 1
11	5	PAFZZ	5935-00-008-6891	1N779H	94375	COVER, ELECTRICAL CONNECTOR	CLF	EA 1
11	6	PAFZZ	5310-00-982-4999	MS21044C04	96906	NUT, SELF-LOCKING, HEXAGON	CLF	EA 2
11	7	PAFZZ	5305-00-054-5650	MS51957-16	96906	SCREW, MACHINE	CLF	EA 2
11	8	PAFZZ	5310-00-782-1349	MS15795-804	96906	WASHER, FLAT	CLF	EA 4
11	9	PAFZZ	5935-00-113-0352	3N779H	94375	COVER, ELECTRICAL CONNECTOR	CLF	EA 1
11	10	PAFZZ	5935-00-892-9863	M39012-01-0002	81349	CONNECTOR, PLUG, ELECTRICAL	CLF	EA 1
						CABLE ASSY, SP, ELEC CX-10778/U (100 FT)-W16		
12	1	PAOFD	5995-00-008-3247	CX10778U100FT	80063	CABLE ASSY, SP, ELEC CX-10778/U (100 FT)	CLF	EA 1
12	2	PAFZZ	6145-00-110-7458	TD28	90484	CABLE, SPECIAL PURPOSE, ELEC	CLF	FT 100
12	3	PAFZZ	5935-00-114-1587	S8-3620D7C4	07418	ADAPTER, CONNECTOR	CLF	EA 2
12	4	PAFZZ	5940-00-740-8525	327138	00779	FERRULE, RF CABLE GROUNDING	CLF	EA 8
12	5	PAFZZ	5940-00 650-4785	327137	00779	FERRULE, RF CABLE GROUNDING	CLF	EA 18
12	6	PAFZZ	5935-00-013-9970	81-194632-64P	77820	CONNECTOR, PLUG, ELECTRICAL	CLF	EA 1
12	7	PAFZZ	5935-00-114-1561	S1312-32PW9	07418	COVER, ELECTRICAL CONNECTOR	CLF	EA 2
12	8	PAFZZ	5310-00-982-4999	MS21044C04	96506	NUT, SELF-LOCKING, HEXAGON	CLF	EA 2
12	9	PAFZZ	5305-00-054-5650	MS51957-16	96906	SCREW, MACHINE	CLF	EA 2
12	10	PAFZZ	5935-00-013-9971	81-194632-64S	77820	CONNECTOR, PLUG, ELECTRICAL	CLF	EA 1
						CABLE ASSY, SP, ELEC CX-10775/U (300 FT)-W19		
13	1	PAOFD	5995-00-565-6134	CX10775U300FT	80063	CABLE ASSY, SP, ELEC CX-10775/U (300 FT)	ASJ	EA 1
13	2	PAFZZ	6145-00-110-7459	TD27	90484	CABLE, SPECIAL PURPOSE, ELEC	ASJ	FT 300
13	3	PAFZZ	5935-00-114-1574	S8-4424D7C4	07418	ADAPTER, CONNECTOR	ASJ	EA 2
13	4	PAFZZ	5840-00-650-4785	327137	00779	FERRULE, RF CABLE GROUNDING	ASJ	EA 22
13	5	PAFZZ	5940-00-740-8525	327138	00779	FERRULE, RF CABLE GROUNDING	ASJ	EA 10
13	6	PAFZZ	5935-00-114-1600	81-194640-98P	77820	CONNECTOR, PLUG, ELECTRICAL	ASJ	EA 1
					<b>8</b>			

SECTION II. REPAIR PARTS LIST (CONTINUED)

TM 11-5895-532-34P-1

(1) ILLUSTRATION		(2)	(3)	(4)	(5)	(6) DESCRIPTION		(7)	(8)
(a) FIG NO.	(b) ITEM NO.	SMR CODE	NATIONAL STOCK NUMBER	PART NUMBER	FSCM	USABLE ON CODE		U/M	QTY INC IN UNIT
13	7	PAFZZ	5935-00-114-1565	S1312-40PW9	07418	COVER, ELECTRICAL CONNECTOR	ASJ	EA	2
13	8	PAFZZ	5310-00-982-4999	MS21044C04	96906	NUT, SELF-LOCKING, HEXAGO	ASJ	EA	2
13	9	PAFZZ	5305-00-054-5650	MS51957-16	96906	SCREW, MACHINE	ASJ	EA	2
13	10	PAFZZ	5935-00-114-1601	81-194640-98S	77820	CONNECTOR, PLUG, ELECTRICAL	ASJ	EA	1
						CABLE ASSY, SP, ELEC CX-12892/U (75 FT)-W20			
14	1	PAOFD	5995-00-764-8873	CX12892U75T	80063	CABLE ASSY, SP, ELEC CX-12892/U (75 FT)	ASJ	EA	1
14	2	PAFZZ	5940-00-740-8525	327138	00779	FERRULE, RF CABLE GROUNDING	ASJ	EA	10
14	3	PAFZZ	5940-00-650-4785	327137	00779	FERRULE, RF CABLE GROUNDING	ASJ	EA	22
14	4	PAFZZ	5935-00-114-1565	S1312-40PW9	07418	COVER, ELECTRICAL CONNECTOR	ASJ	EA	1
14	5	PAFZZ	5935-00-114-1601	81-194640-98S	77820	CONNECTOR, PLUG, ELEC	ASJ	EA	1
14	6	PAFZZ	5310-00-982-4999	MS21044C04	96906	NUT, SELF-LOCKING, HEXAGON	ASJ	EA	2
14	7	PAFZZ	5305-00-054-5650	MS51957-16	96906	SCREW, MACHINE	ASJ	EA	2
14	8	PAFZZ	5935-00-114-1574	S8-4424D7C4	07418	ADAPTER, CONNECTOR	ASJ	EA	2
14	9	PAFZZ	6145-00-110-7459	TD27	90484	CABLE, SPECIAL PURPOSE, ELEC	ASJ	FT	75
14	10	PAFZZ	5935-00-114-1593	81-194140-98P	77820	CONNECTOR, PLUG, ELEC	ASJ	EA	1
14	11	PAFZZ	5935-00-114-1569	S1312-40RW9	07418	COVER, ELECTRICAL CONNECTOR	ASJ	EA	1
						CABLE ASSY, POWER, ELECTRICAL CX-13013/TPX-46(V)-W21			
14A	1	PAOFD	5995-00-619-9736	CX-13013TPX46V	80063	CABLE, ASSY, POWER, ELECTRICAL	CLD	EA	1
14A	2	PAFZZ		PT06SE14-22PSR	77820	CONNECTOR, PLUG, ELECTRICAL	CLD	EA	1
14A	3	PAFZZ	6145-00-294-2959	SMB7599247	80249	CABLE, POWER, ELECTRICAL	CLD	FT	3
14A	4	PAFZZ	5975-00-669-9473	SMB165914	80249	SLEEVE, MARKER, CABLE	CLD	EA	2
14A	5	PAFZZ	5935-00-257.2630	PT06SE14-22SSR	77820	CONNECTOR, PLUG, ELECTRICAL	CLD	EA	1
						INSTALLATION KIT, PROGRAM CONNECTORS MK-1573/TPX-46(V)			
15	1	PDOOO	5895-00-164-3761	SMA587006	80249	INSTALLATION KIT, PROGRAM CONNECTORS MK-1573/TPX-46(V) (KIT NO.1)	ASJ	EA	1
15	2	PAOZZ	5935-00-008-0450	SMD586728	80249	PROGRAM CONNECTOR (GREEN)	ASJ	EA	1
15	2	PAOZZ	5935-00-008-0451	SMD586729	80249	PROGRAM CONNECTOR (GREEN)	ASJ	EA	1
15	2	PAOZZ	5935-00-008-0452	SMD586730	80249	PROGRAM CONNECTOR (GREEN)	ASJ	EA	1
15	2	PAOZZ	5935-00-008-0459	SMD586739	80249	PROGRAM CONNECTOR (YELLOW)	ASJ	EA	1
15	2	PAOZZ	5935-00-008-0460	SMD586740	80249	PROGRAM CONNECTOR (RED)	ASJ	EA	1
15	2	PAOZZ	5935-00-008-0461	SMD586741	80249	PROGRAM CONNECTOR (RED)	ASJ	EA	1
15	2	PAOZZ	5935-00-008-0463	SMD587109	80249	PROGRAM CONNECTOR (YELLOW)	ASJ	EA	1
15	2	PAOZZ	5935-00-008-2607	SMD587112	80249	PROGRAM CONNECTOR (BLACK)	ASJ	EA	1
15	2	PAOZZ	5935-00-008-2608	SMD587113	80249	PROGRAM CONNECTOR (BLACK)	ASJ	EA	1
15	2	PAOZZ	5935-00-008-0462	SMD586763	80249	PROGRAM CONNECTOR (BLACK)	ASJ	EA	1
15	2	PAOZZ	5935-00-008-0449	SMD586727	80249	PROGRAM CONNECTOR (BLACK)	ASJ	EA	1
15	3	PAOZZ	5935-00-008-0464	SMD587110	80249	PROGRAM CONNECTOR (RED)	ASJ	EA	1
15	3	PAOZZ	5935-00-008-0465	SMD587111	80249	PROGRAM CONNECTOR (YELLOW)	ASJ	EA	1
15	3	PAOZZ	5935-00-008-0453	SMD586731	80249	PROGRAM CONNECTOR (GREEN)	ASJ	EA	1
15	3	PAOZZ	5935-00-068-6318	SMD586736	80249	PROGRAM CONNECTOR (RED)	ASJ	EA	1
15	3	PAOZZ	5935-00-008-0457	SMD586737	80249	PROGRAM CONNECTOR (YELLOW)	ASJ	EA	1

Change 1 9

SECTION II. REPAIR PARTS LIST (CONTINUED)

TM 11-5895-532-34P-1

(1) ILLUSTRATION		(2)	(3)	(4)	(5)	(6) DESCRIPTION	(7)	(8)
(a) FIG NO.	(b) ITEM NO.	SMR CODE	NATIONAL STOCK NUMBER	PART NUMBER	FSCM	USABLE ON CODE	U/M	QTY INC IN UNIT
						INSTALLATION KIT, PROGRAM CONNECTORS MK-1574/TPX-46(V)		
16	1	PDOOO	5895-00-350-5347	SMA587008	80249	INSTALLATION KIT, PROGRAM CONNECTORS CLD, CLE, CLG MK-1574/TPX-46(V) (KIT N0.2)	EA	1
16	2	PAOZZ	5935-00-008-0449	SMD586727	80249	PROGRAM CONNECTOR (BLACK) CLD, CLE, CLG	EA	1
16	2	PAOZZ	5935-00-008-0451	SMD586729	80249	PROGRAM CONNECTOR (GREEN) CLD, CLE, CLG	EA	1
16	2	PAOZZ	5935-00-008-0454	SMD586732	80249	PROGRAM CONNECTOR (GREEN) CLD, CLE, CLG	EA	1
16	2	PAOZZ	5935-00-008-0458	SMD586738	80249	PROGRAM CONNECTOR (GREEN) CLD, CLE, CLG	EA	1
16	2	PAOZZ	5935-00-008-0459	SMD586739	80249	PROGRAM CONNECTOR (YELLOW) CLD, CLE, CLG	EA	1
16	2	PAOZZ	5935-00-008-0460	SMD586740	80249	PROGRAM CONNECTOR (RED) CLD, CLE, CLG	EA	1
16	2	PAOZZ	5935-00-008-0461	SMD586741	80249	PROGRAM CONNECTOR (RED) CLD, CLE, CLG	EA	1
16	2	PAOZZ	5935-00-008-0462	SMD586763	80249	PROGRAM CONNECTOR (BLACK) CLD, CLE, CLG	EA	1
16	2	PAOZZ	5935-00-008-0463	SMD587109	80249	PROGRAM CONNECTOR (YELLOW) CLD, CLE, CLG	EA	1
16	2	PAOZZ	5935-00-008-0464	SMD587110	80249	PROGRAM CONNECTOR (RED) CLD, CLE, CLG	EA	1
16	2	PAOZZ	5935-00-008-0465	SMD587111	80249	PROGRAM CONNECTOR (YELLOW) CLD, CLE, CLG	EA	1
16	2	PAOZZ	5935-00-008-2607	SMD587112	80249	PROGRAM CONNECTOR (BLACK) CLD, CLE, CLG	EA	1
16	2	PAOZZ	5935-00-008-2608	SMD587113	80249	PROGRAM CONNECTOR (BLACK) CLD, CLE, CLG	EA	1
16	3	PAOZZ	5935-00-008-0455	SMD586733	80249	PROGRAM CONNECTOR (YELLOW) CLD, CLE, CLG	EA	1
16	3	PAOZZ	5935-00-008-0456	SMD586734	80249	PROGRAM CONNECTOR (RED) CLD, CLE, CLG	EA	1
16	3	PAOZZ	5935-00-009-4484	SMD586735	80249	PROGRAM CONNECTOR (GREEN) CLD, CLE, CLG	EA	1
						INSTALLATION KIT, PROGRAM CONNECTORS MK-1630/TPX-46(V)		
17	1	PDOOO	5895-00-013-9312	SMA587298	80249	INSTALLATION KIT, PROGRAM CONNECTORS MK-1630/TPX-46(V) CLF	EA	1
17	2	PAOZZ	5935-00-008-0449	SMD586727	80249	PROGRAM CONNECTOR (BLACK) CLF	EA	1
17	2	PAOZZ	5935-00-008-0450	SMD586728	80249	PROGRAM CONNECTOR (GREEN) CLF	EA	1
17	2	PAOZZ	5935-00-008-0451	SMD586729	80249	PROGRAM CONNECTOR (GREEN) CLF	EA	1
17	2	PAOZZ	5935-00-008-0452	SMD586730	80249	PROGRAM CONNECTOR (GREEN) CLF	EA	1
17	2	PAOZZ	5935-00-008-0462	SMD586763	80249	PROGRAM CONNECTOR (BLACK) CLF	EA	1
17	2	PAOZZ	5935-00-008-0463	SMD587109	80249	PROGRAM CONNECTOR (YELLOW) CLF	EA	1
17	2	PAOZZ	5935-00-008-0464	SMD587110	80249	PROGRAM CONNECTOR (RED) CLF	EA	1
17	2	PAOZZ	5935-00-008-0465	SMD587111	80249	PROGRAM CONNECTOR (YELLOW) CLF	EA	1
17	2	PAOZZ	5935-00-008-2607	SMD587112	80249	PROGRAM CONNECTOR (BLACK) CLF	EA	1
17	2	PAOZZ	5935-00-008-2608	SMD587113	80249	PROGRAM CONNECTOR (BLACK) CLF	EA	1
17	2	PAOZZ	5935-00-008-0454	SMD586732	80249	PROGRAM CONNECTOR (GREEN) CLF	EA	1
17	2	PAOZZ	5935-00-008-0458	SMD586738	80249	PROGRAM CONNECTOR (GREEN) CLF	EA	1
17	2	PAOZZ	5935-00-008-0459	SMD586739	80249	PROGRAM CONNECTOR (YELLOW) CLF	EA	1
17	2	PAOZZ	5935-00-008-0460	SMD586740	80249	PROGRAM CONNECTOR (RED) CLF	EA	1
17	2	PAOZZ	5935-00-008-0461	SMD586741	80249	PROGRAM CONNECTOR (RED) CLF	EA	1
17	3	PAOZZ	5935-00-008-0455	SMD586733	80249	PROGRAM CONNECTOR (YELLOW) CLF	EA	1
17	3	PAOZZ	5935-00-008-0456	SMD586734	80249	PROGRAM CONNECTOR (RED) CLF	EA	1
17	3	PAOZZ	5935-00-009-4484	SMD586735	80249	PROGRAM CONNECTOR (GREEN) CLF	EA	1
17	3	PAOZZ	5935-00-068-6318	SMD586736	80249	PROGRAM CONNECTOR (RED) CLF	EA	1
17	3	PAOZZ	5935-00-008-0457	SMD586737	80249	PROGRAM CONNECTOR (YELLOW) CLF	EA	1
17	3	PAOZZ	5935-00-008-0453	SMD586731	80249	PROGRAM CONNECTOR (GREEN) CLF	EA	1

Change 1 10

## SECTION II. REPAIR PARTS LIST (CONTINUED)

TM 11-5895-532-34P-1

(1) ILLUSTRATION		(2)	(3)	(4)	(5)	(6) DESCRIPTION	(7)	(8)
(a) FIG NO.	(b) ITEM NO.	SMR CODE	NATIONAL STOCK NUMBER	PART NUMBER	FSCM	USABLE ON CODE	U/M	QTY INC IN UNIT
						CONTROLS, INTERROGATOR SET C-7570/TPX-46(V)(Unit 5); C-7571/TPX-46(V)(Unit 6); C-7572/TPX-46(V)(Unit 7); AND ALARM-MONITOR BZ-162/TPX-46(V) (Unit 8)		
18	1	PDOHD	5895-00-141-3607	C7570TPX46V	80058	CONTROL, INTERROGATOR SET C-7570/ TPX-46(V)-5	ASJ, CLG, CLF	EA 1
18	2	PDOHD	5895-00-011-3629	SME586917	80249	CONTROL, INTERROGATOR SET C-7571/ TPX-46(V)-6	CLD	EA 1
18	3	PDOHD	5895-00-164-3718	SMD586921	80249	CONTROL, INTERROGATOR SET C-7572/ TPX-46(V)-7	CLD	EA 1
18	4	PDOHD	584-00-110-8176	SMD586920	80249	ALARM-MONITOR BZ-162/TPX-46(V)-8	CLG, CLF, CLFEA	EA 1
						REEL, CABLE RC-473/G		
19	1	PDOHH	8130-00-075-6179	SMD587106	80249	REEL, CABLE RC-473/G	CLD, CLF	EA 1
19	2	PAHZZ	5325-00-171-2714	SMA586325-7	80249	EYELET, METALLIC	CLG	EA 2
19	3	PAHZZ	5320-00-075-5139	MS20613-3P5	96906	RIVET, SOLID	CLD, CLG, CLF	EA 2
19	4	PAFZZ	5305-00-242-7275	MS51957-15B	96906	SCREW, MACHINE	CLD, CLG, CLF	EA 4
19	5	PAFZZ	5310-00-720-8549	MS35426-13	96906	NUT, PLAIN, WING	CLD, CLG, CLF	EA 2
19	6	PAFZZ	5310-00-933-8120	MS35338-138	96906	WASHER, LOCK	CLD, CLG, CLF	EA 2
19	7	PAFZZ	5310-00-167-0801	AN960C10	88044	WASHER, FLAT	CLD, CLG, CLF	EA 6
19	8	PAFZZ	5310-00-209-0790	MS35335-63	96906	WASHER, LOCK	CLD, CLG, CLF	EA 2
19	9	PAFZZ	5310-00-009-9246	SMD587290P8	80249	NUT, PLAIN, ROUND	CLD, CLG, CLF	EA 2
19	10	MDFZZ		SMD587406-25	80249	PLATE, IDENTIFICATION	CLD, CLG, CLF	EA 1
19	11	PAHZZ	4010-00-786-5485	NAS1455C1	80205	CHAIN, WELDLESS	CLD, CLG, CLF	EA 2
19	12	PAHZZ	5310-00-167-0797	AN960C3	88044	WASHER, FLAT	CLD, CLG, CLF	EA 4
19	13	PAFZZ	5305-00-059-3664	MS51958-68	96906	SCREW, MACHINE	CLD, CLG, CLF	EA 2
19	14	PAFZZ	5310-00-982-4999	MS21044C04	96906	NUT, SELF-LOCKING, HEXAGON	CLD, CLG, CLF	EA 4
						REEL, CABLE DR-7 AND ADAPTER, REEL MX-9300/TPX-46(V)		
20	1	XDOZZ		SMD587295	80249	ADAPTER, CABLE REEL	ASJ	EA 1
20	2	PAHZZ	5340-00-829-2141	MS21209F4-15	96906	INSERT, SCREW THREAD	ASJ	EA 4
20	3	PAOZZ	5305-00-071-2096	MS51958-87	96906	SCREW, MACHINE	ASJ	EA 4
20	4	PAOZZ	5310-00-531-9515	AN960C416	88044	WASHER, FLAT	ASJ	EA 4
20	5	MDFZZ		SMD587406-26	80249	PLATE, IDENTIFICATION	ASJ	EA 1
20	6	PAFZZ	5305-00-494-7333	MS51957-13B	96906	SCREW, MACHINE	ASJ	EA 4
20	7	XDOZZ		SMD587294	80249	ADAPTER, CABLE REEL	ASJ	EA 1
20	8	PAOZZ	8130-00-634-7984	SCF5697	80063	REEL, CABLE DR-7	ASJ	EA 2
20	9	PDOHH	8130-00-881-6885	SMD587338	80249	ADAPTER, REEL MX-9300/TPX-46(V)	ASJ	EA 2
						STRAP, FASTER		
21	1	PAOZZ	5340-00-009-5729	FDC3605M52	98313	STRAP, FASTENER		EA 2
						TOOL KIT, INTERROGATOR SET TK-228/TPX-46(V)		
21	2	PDOOO	5180-00-150-1842	SMA587007	80249	TOOL KIT, INTERROGATOR TK-228/TPX-46(V)		EA 1
21	3	PAOZZ	5120-00-139-2234	SMB587248	80249	WRENCH, HEXAGON		EA 1
21	4	PAOZZ	5120-00-139-2223	S1162	65814	WRENCH, BOX-OPEN END		EA 1
21	5	PAOZZ	5120-00-139-2222	DP2	65814	SCREWDRIVER, CROSS TIP: PHILLIPS TYPE		EA 1
21	6	PAOZZ	5140-00-139-2287	SMC587247	80249	ROLL, TOOL		EA 1
21	7	PAOZZ	5120-00-139-2236	1733	65814	WRENCH, OPEN END		EA 1

SECTION II. REPAIR PARTS LIST (CONTINUED)

TM 11-5895-532-34P-1

(1) ILLUSTRATION		(2)	(3)	(4)	(5)	(6) DESCRIPTION	(7)	(8)
(a) FIG NO.	(b) ITEM NO.	SMR CODE	NATIONAL STOCK NUMBER	PART NUMBER	FSCM	USABLE ON CODE	U/M	QTY INC IN UNIT
						GROUP: 01 CODER-DECODER GROUP OX-7(V)1/TPX-46(V)-1		
22	1	PAFZZ	5310 00-982-4999	MS21044C04	96906	NUT, SELF-LOCKING, HEXAGON ASJ, CLD, CLG, CLF	EA	8
22	2	MDFZZ		SMD587406-6	80249	PLATE, IDENTIFICATION ASJ, CLD, CLG, CLF	EA	1
22	3	PAFZZ	5305-00-242-7275	MS51957-158	96906	SCREW, MACHINE ASJ, CLD, CLG, CLF	EA	8
22	4	PDOHD	5895-00-011-3632	SME586902	80249	CASE, CODER-DECODER GROUP CY-6409/TPX-46(V)	EA	1
22	5	PDOHD	5895-00-350-5343	SA1836TPX46V	80058	SWG UNIT, CMPTR CKTS SA-1836/TPX-46(V)	EA	1
22	6	PDOHD	5895-00-163-4980	SMD586901	80249	CODER-DECODER GROUP OX-7(V)1/TPX ASJ, CLD, CLG, -46(V) CLF	EA	1
22	7	PDODD	5895-00-167-7939	SME586905	80249	SIGNAL PROCESSOR CP-925/TPX-46(V)	EA	1
22	8	PDOHD		SMD587099	80249	PANEL ASSEMBLY CLE	EA	1
						(USED ON CODER-DECODER GROUP OX-7(V)2/TPX-46(V))		
22	9	PDODD	5895-00-141-3606	C8738TPX46V	80058	ANTENNA CONTROL C-8738/TPX-46(V) ASJ, CLD, CLG, CLF	EA	1
22	10	PDODD	5895-00-350-5346	SME586904	80249	SYNCHRONIZER, ELECTRICAL SN-420/TPX-46(V) OR CODER-DECODER GROUP OX-7(V)2/TPX-46(V)-1	EA	1
23	1	PAFZZ	5310-00-982-4999	MS21044C04	96906	NUT, SELF-LOCKING, HEXACON CLE	EA	8
23	2	PAFZZ	5305-00-242-7275	MS51957-158	96906	SCREW, MACHINE CLE	EA	8
23	3	MDFZZ		SMD587406-7	80249	PLATE, IDENTIFICATION CLE	EA	1
23	4	PDOHD	5895-00-011-3634	SMD587118	80249	CODER-DECODER GROUP OX-7(V)2/TPX CLF -46(V)	EA	1
						GROUP: 0105 CASE, CODE-DECODER GROUP CY-6409/TPX-46(V)-1A5 (CHASSIS CABLE CONNECTORS)		
24	1	PAFZZ	5935-00-013-9273	MS18156-1N	96906	CONNECTOR BODY, RECEPTACLE, ELEC	EA	2
24	2	PAFZZ	5935-00-013-9906	J1041-10S	07418	SHELL, ELEC, CONNECTOR	EA	2
24	3	PAFZZ	5310-00-054-0041	NAS620C6L	80205	WASHER, FLAT	EA	18
24	4	PAFZZ	5935-00-455-0417	ONO89560-1	98230	CONNECTOR PLUG ASSEMBLY	EA	1
24	5	PAFZZ	5305-00-054-6651	MS51957-27	96906	SCREW, MACHINE	EA	4
24	6	PAFZZ	5310-00-531-9514	AN960C6	88044	WASHER, FLAT	EA	6
24	7	PAFZZ	5310-00-929-6395	MS35338-136	96906	WASHER, LOCK	EA	6
24	8	PAFZZ	5935-00-715-2756	MS3126F10-6S	96906	CONNECTOR PLUG, ELEC	EA	1
24	9	PAFZZ	5935-00-782-7071	MS18160-1N	96906	CONNECTOR BODY, RECEPTACLE, ELEC	EA	1
24	10	PAFZZ	5935-00-013-9886	J1041-36S	07418	SHELL, ELEC CONECTOR	EA	1
24	11	PAFZZ	5935-00-760-0372	MS18162	96906	CONNECTOR BODY, RECEPTACLE, ELEC	EA	1
24	12	PAFZZ	5935-00-013-9909	J1041-52	07418	SHELL, ELEC CONNECTOR	EA	1
24	13	PAFZZ	5935-00-494-6100	MS18158-1N	96906	CONNECTOR BODY, RECEPTACLE, ELEC	EA	1
24	14	PAFZZ	5935-00-013-9907	J1041-20S	07418	SHELL, ELEC CONECTOR	EA	1
24	15	PAFZZ	5935-00-999-1568	MS17779-1N	96906	CONNECTOR BODY, RECEPTACLE, ELEC	EA	1
24	16	PAFZZ	5935-00-013-9885	J1041-104	07418	SHELL, ELEC CONNECTOR	EA	1
					<b>12</b>			

## SECTION II. REPAIR PARTS LIST (CONTINUED)

TM 11-5895-532-34P-1

(1) ILLUSTRATION		(2)	(3)	(4)	(5)	(6)	(7)	(8)
(a) FIG NO.	(b) ITEM NO.	SMR CODE	NATIONAL STOCK NUMBER	PART NUMBER	FSCM	DESCRIPTION  USABLE ON CODE	U/M	QTY INC IN UNIT
						CASE, CODER-DECODER GROUP CY-6409/TPX-46(V)-1A5 (EXPLODED VIEW)		
25	1	XDHZZ		SMB587480	80249	PIN, STRAIGHT, THREADED	EA	6
25	2	PAFZZ	5365-00-009-5752	SMC587147	80249	HANDLE, BOW	EA	4
25	3	PAFZZ	5310-00-419-6566	AN960XC416	88044	WASHER, FLAT	EA	8
25	4	PAFZZ	5305-00-059-3676	MS51958-808	96906	SCREW, MACHINE	EA	8
25	4	PAFZZ	5305-00-477-0217	MS51958-81B	96906	SCREW, MACHINE CLD	EA	8
25	5	PAFZZ	5305-00-242-7275	MS51957-158	96906	SCREW, MACHINE	EA	4
25	6	MDFZZ		SMD5874C6-8	80249	PLATE, IDENTIFICATION	EA	1
25	7	PAFZZ	5975-00-497-2158	MS17821-1-9	96906	STRAP, RETAINING	EA	50
25	8	PAFZZ	5310-00-982-4999	MS21044C04	96906	NUT, SELF-LOCKING, HEXAGON	EA	4
25	9	PAHZZ	5310-00-411-0733	6312ASS0832	06540	NUT, PLAIN, CLINCH	EA	2
25	10	PAOZZ	4130-00-008-1878	R82ARF124772-053	00736	FILTER ELEM, AIRCONDITIONING	EA	1
25	11	PAOZZ		SMA586574-16	80249	SCREW, EXTERNALLY RELIEVED BODY	EA	2
25	12	PAFZZ	5310-00-933-8119	MS35338-137	96906	WASHER, LOCK	EA	30
25	13	PAFZZ	5340-00-169-8017	SMD587055	80249	DOOR, ACCESS	EA	1
25	14	PAFZZ	5305-00-182-9459	MS51957-17B	96906	SCREW, MACHINE	EA	4
25	15	PAFZZ	5310-00-001-4858	AN960XC4	88044	WASHER, FLAT	EA	6
25	16	PAHZZ	5320-00-117-6815	MS20470AD3-4	96906	RIVET, SOLID	EA	8
25	17	PAFZZ	5340-00-337-8642	HP9N	09922	CLAMP, LOOP	EA	1
25	18	PAFZZ	5310-00-982-6813	MS21044C06	96906	NUT, SELF-LOCKING, HEXAGON	EA	1
25	19	PAFZZ	5305-00-054-6672	MS51957-47	96906	SCREW, MACHINE	EA	5
25	20	PAFZZ	5310-00-436-7144	AN960XC6	88044	WASHER, FLAT	EA	15
25	21	PAFZZ	5310-00-531-9514	AN960C6	88044	WASHER, FLAT	EA	4
25	22	XAFZZ		SME587045	80249	CASE, SUBASSEMBLY, CODER-DECODER	EA	1
25	23	PAFZZ	5310-00-477-0513	RMLH3858-048	72962	NUT, SLFLKG, EXTENDED WSHR, HEX	EA	2
25	24	PAFZZ	5340-00-171-2596	SMB586484	80249	STUD, EXTENSION	EA	2
25	25	PAFZZ	5315-00-916-4600	MS35675-1	96906	PIN, GROOVED, HEADLESS	EA	2
25	26	PAFZZ	5340-00-008-9142	SMB587695	80249	CLAMP, RIM CLENCHING	EA	2
25	27	PAFZZ	5310-00-531-9515	AN960C416	88044	WASHER, FLAT	EA	8
25	28	PAFZZ	5310-00-933-8121	MS35338-139	96906	WASHER, LOCK	EA	2
25	29	PAFZZ	5305-00-912-7290	MS35276-280	96906	SCREW, MACHINE	EA	2
25	30	PAFZZ	5340-00-003-9324	037137	83508	SLIDE, DRAWER, EXTENSION	EA	1
25	31	PAFZZ	5305-00-051-0227	MS24693C272	96906	SCREW, MACHINE	EA	24
25	32	PAFZZ	5305-00-059-3660	MS51958-64	96906	SCREW, MACHINE	EA	26
25	33	PAFZZ	5310-00-167-0801	AN960C10	88044	WASHER, FLAT	EA	72
25	34	PAFZZ	5310-00-933-8120	MS35338-138	96906	WASHER, LOCK	EA	50
25	35	PAFZZ	5310-00-982-4988	MS21045C4	96906	NUT, PLAIN, HEXAGON	EA	6
25	36	PAFZZ	5340-00-003-9323	037131	83508	SLIDE, DRAWER, EXTENSION	EA	1
25	37	PAFZZ	5999-00-007-4116	SMD587048P8	80249	SHIELDING GASKET, ELECTRONIC	EA	2
25	38	PAFZZ	5340-00-003-9322	037125	83508	SLIDE, DRAWER, EXTENSION	EA	1
25	39	PAFZZ	5305-00-088-9671	MS24693C52	96906	SCREW, MACHINE	EA	8
25	40	PAFZZ	5305-00-059-3661	MS51958-65	96906	SCREW, MACHINE	EA	22
25	41	PAFZZ	5999-00-007-4113	SMD587048P3	80249	SHIELDING GASKET, ELECTRONIC	EA	1

Change 1 13

## SECTION II. REPAIR PARTS LIST (CONTINUED)

TM 11-5895-532-34P-1

(1) ILLUSTRATION		(2)	(3)	(4)	(5)	(6)	(7)	(8)
(a) FIG NO.	(b) ITEM NO.	SMR CODE	NATIONAL STOCK NUMBER	PART NUMBER	FSCM	DESCRIPTION  USABLE ON CODE	U/M	QTY INC IN UNIT
25	42	PAFZZ	5305-00-054-6656	MS51957-32	96906	SCREW, MACHINE	EA	18
25	43	PAFZZ	5999-00-007-4111	SMD587043P3	80249	SHIELDING GASKET, ELECTRONIC	EA	2
25	44	PAFZZ	5305-00-054-5650	MS51957-16	96906	SCREW, MACHINE	EA	9
25	45	PAFZZ	5305-00-059-3659	MS51958-63	96906	SCREW, MACHINE	EA	8
25	46	PAFZZ	5305-00-054-6670	MS51957-45	96906	SCREW, MACHINE	EA	4
25	47	PAFZZ	5305-00-054-6671	MS51957-46	96906	SCREW, MACHINE	EA	8
25	48	PAFZZ	9390-00-809-0944	X540	70485	RUBBER CHANNEL	FT	2
25	49	PAFZZ	5305-00-054-6653	MS51957-29	96906	SCREW, MACHINE	EA	13
25	50	PAFZZ	5315-00-298-9856	MS39086-129	96906	PIN, SPRING	EA	6
25	51	PAFZZ	5305-00-054-6655	MS51957-31	96906	SCREW, MACHINE	EA	13
25	52	PAFZZ	5310-00-929-6395	MS35338-136	96906	WASHER, LOCK	EA	13
						CASE, CODER-DECODER GROUP CY-6409/TPX-46(V)-1A5 (UPPER RIGHT EXPLODED VIEW)		
26	1	PAFZZ	5915-00-867-9332	1212-502	72982	FILTER, RADIO FREQUENCY INTRF	EA	6
26	2	PAFZZ	5340-00-003-6667	HP8N	09922	CLAMP, LOOP	EA	3
26	3	PAFZZ	5310-00-982-6814	MS21044C08	96906	NUT, SELF-LOCKING, HEXAGON	EA	7
26	4	PAFZZ	5310-00-685-3744	AN960C8	88044	WASHER, FLAT	EA	19
26	5	PAFZZ	5999-00-936-3052	01-0101-0780	12881	SHIELDING GASKET, ELECTRONIC	FT	3
26	6	PAHZZ	5307-00-846-2178	NCS6-3-16	42498	STUD, SELF-LOCKING	EA	2
26	7	PAFZZ	5940-00-918-8068	SE26XF02	81349	TERMINAL, STUD	EA	5
26	8	PAFZZ	5915-00-163-3936	2JX3415X	56289	FILTER, RADIO FREQUENCY INTRF	EA	6
26	9	PAFZZ	5915-00-163-3912	PAAA11M030T	05123	FILTER, RADIO FREQUENCY INTRF	EA	2
26	10	PAFZZ	5310-00-934-9759	MS35649-284	96906	NUT, PLAIN, HEXAGON	EA	6
26	11	PAFZZ	5310-00-933-8119	MS35338-137	96906	WASHER, LOCK	EA	30
26	12	PAFZZ	9390-00-873-1191	X1270	70485	NONMETALLIC CHANNEL	FT	1
26	13	PAFZZ	5305-00-054-6655	MS51957-31	96906	SCREW, MACHINE	EA	17
26	14	PAFZZ	5305-00-054-6654	MS51957-30	96906	SCREW, MACHINE	EA	13
26	15	PAFZZ	5915-00-626-2775	A3299	99870	FILTER, RADIO FREQUENCY INTRF	EA	1
26	16	PAFZZ	5305-00-054-5649	MS51957-15	96906	SCREW, MACHINE	EA	42
26	17	PAFZZ	5940-00-642-3964	1990	71279	TERMINAL, FEEDTHRU, INSULATED	EA	6
26	18	PAFZZ	5340-00-560-9262	HP13N	09922	CLAMP, LOOP	EA	2
26	19	PAFZZ	5305-00-054-6670	MS51957-45	96906	SCREW, MACHINE	EA	14
26	20	PAFZZ	5305-00-054-6657	MS51957-33	96906	SCREW, MACHINE	EA	1
26	21	PAFZZ	5310-00-057-0573	NAS620C4	80205	WASHER, FLAT	EA	42
26	22	PAFZZ	5340-00-336-8164	HP10N	09922	CLAMP, LOOP	EA	4
26	23	PAFZZ	5310-00-531-9514	AN960C6	88044	WASHER, FLAT	EA	32
26	24	PAFZZ	5310-00-933-8118	MS35338-135	96906	WASHER, LOCK	EA	1
26	25	PAFZZ	5310-00-934-9748	MS35649-244	96906	NUT, PLAIN, HEXAGON	EA	1
26	26	PAFZZ	5340-00-969-6502	HP5N	09922	CLAMP, LOOP	EA	1
26	27	PAFZZ	5305-00-054-6671	MS51957-46	96906	SCREW, MACHINE	EA	14
26	28	PAFZZ		CSK3314	72982	FILTER, RADIO FREQUENCY INTRF	EA	1
26	29	PAFZZ	5310-00-934-9761	MS35649-264	96906	NUT, PLAIN, HEXAGON	EA	3
26	30	PAFZZ	5310-00-929-6395	MS35338-136	96906	WASHER, LOCK	EA	8

Change 1 14



## SECTION II. REPAIR PARTS LIST (CONTINUED)

TM 11-5895-532-34P-1

(1) ILLUSTRATION		(2)	(3)	(4)	(5)	(6) DESCRIPTION	(7)	(8)
(a) FIG NO.	(b) ITEM NO.	SMR CODE	NATIONAL STOCK NUMBER	PART NUMBER	FSCM	USABLE ON CODE	U/M	QTY INC IN UNIT
26	31	PAFZZ	5945-00-003-8510	9274-8815	35344	RELAY, ARMATURE	EA	1
26	32	PAFZZ	5305-00-054-6653	MS51957-29	96906	SCREW, MACHINE	EA	18
26	33	PAFZZ	5305-00-054-6651	MS51957-27	96906	SCREW, MACHINE	EA	6
26	34	PAFZZ	5930-00-519-8144	MS16106-1	96906	SWITCH, SENSITIVE	EA	1
26	35	PAHZZ	5310-00-819-9188	LKS632-2	46384	NUT, SELF-LOCKING, CLINCH	EA	2
26	36	PAHZZ	5320-00-117-6929	MS20426AD2-4	96906	RIVET, SOLID	EA	2
26	37	PAFZZ	5305-00-054-6669	MS51957-44	96906	SCREW, MACHINE	EA	9
26	38	PAFZZ	5940-00-069-2296	SMB587503-1	80249	CONTACT, ELECTRICAL	EA	2
26	39	XDFZZ		3098-005-000	81860	POST, GUIDE	EA	2
26	40	PAHZZ	5320-00-721-5314	MS16535-21	96906	RIVET, TUBULAR	EA	11
26	41	PAFZZ	5940-00-069-2570	SMB587503-2	80249	CONTACT, ELECTRICAL	EA	2
26	42	PAHZZ	5310-00-948-4075	RM22LHA27M22-62	72962	NUT, SELF-LOCKING, PLATE	EA	2
26	43	PAHZZ	5320-00-119-6754	MS20470AD2-3	96906	RIVET, SOLID	EA	4
26	44	XDFHH		SMC587159	80249	ELECTRONIC COMPONENTS ASSEMBLY	EA	1
26	45	PAFZZ	5305-00-054-6652	MS51957-28	96906	SCREW, MACHINE	EA	4
26	46	PAFZZ	5305-00-054-6656	MS51957-32	96906	SCREW, MACHINE	EA	2
26	47	PAFZZ	5310-00-773-7624	NAS620C6	80205	WASHER, FLAT	EA	4
26	48	PAFZZ	5940-00-983-6045	37TB4	81349	TERMINAL BOARD	EA	1
						CASE, CODER-DECODER GROUP CY-6409/TPX-46(V)-1A5 (REAR VIEW AND BLOWER ASSEMBLY)		
27	1	XDFHH		SMD586906	80249	PANEL, POWER DISTRIBUTION	EA	1
27	2	PAFZZ	5305-00-054-6669	MS51957-44	96906	SCREW, MACHINE	EA	1
27	3	PAHZZ	5310-00-866-4638	LKS832-2	46384	NUT, SELF-LOCKING, CLINCH	EA	1
27	4	PAHZZ	5330-00-163-5212	SMC587143P2	80249	GASKET, RUBBER	EA	1
27	5	PAFZZ	5950-00-007-9238	50523	10581	TRANSFORMER, POWER	EA	1
27	6	PAFZZ	5305-00-969-6495	MS24693C25	96906	SCREW, MACHINE	EA	2
27	7	PAFZZ	5310-00-934-9759	MS35649-284	96906	NUT, PLAIN, HEXAGON	EA	2
27	8	PAFZZ	5310-00-685-3744	AN960C8	88044	WASHER, FLAT	EA	18
27	9	PAFZZ	5310-00-933-8119	MS35338-137	96906	WASHER, LOCK	EA	2
27	10	PAFZZ	5310-00-934-9761	MS35649-264	96906	NUT, PLAIN, HEXAGON	EA	15
27	11	PAFZZ	5310-00-929-6395	MS35338-136	96906	WASHER, LOCK	EA	8
27	12	PAFZZ	5310-00-531-9514	AN960C6	88044	WASHER, FLAT	EA	6
27	13	PAFZZ	5340-00-161-0957	8409SS0832-7	06540	POST, ELECTRICAL-MECH EQPT	EA	1
27	14	PAFZZ	5945-00-003-6105	VS149	35344	RELAY, ARMATURE	EA	1
27	15	PAFZZ	5340-00-975-1440	HP6N	09922	CLAMP, LOOP	EA	1
27	16	PAFZZ	5310-00-982-6814	MS21044C08	96906	NUT, SELF-LOCKING, HEXAGON	EA	7
27	17	PAFZZ	5340-00-664-6732	HP14N	09922	CLAMP, LOOP	EA	3
27	18	PAFZZ	5940-00-809-4358	147-6-032BRASSHT	79963	TERMINAL, LUG	EA	3
27	19	PAFZZ	5310-00-167-0801	AN960C10	88044	WASHER, FLAT	EA	4
27	20	PAFZZ	5340-00-698-3440	HP16N	09922	CLAMP, LOOP	EA	1
27	21	PAFZZ	4140-00-937-5028	B38AM34L1	19070	FAN, VANEAXIAL	EA	1
27	22	PAFZZ	5340-00-559-5846	HP11N	09922	CLAMP, LOOP	EA	7

## SECTION II. REPAIR PARTS LIST (CONTINUED)

TM 11-5895-532-34P-1

(1) ILLUSTRATION		(2)	(3)	(4)	(5)	(6)	(7)	(8)
(a) FIG NO.	(b) ITEM NO.	SMR CODE	NATIONAL STOCK NUMBER	PART NUMBER	FSCM	DESCRIPTION  USABLE ON CODE	U/M	QTY INC IN UNIT
27	23	PAHZZ	5310-00-890-8086	6314CSS1032	06540	NUT, PLAIN, CLINCH	EA	4
27	24	PAFZZ	4730-00-908-3193	MS35842-12	96906	CLAMP, HOSE	EA	2
27	25	PAFZZ	5305-00-059-3659	MS51958-63	96906	SCREW, MACHINE	EA	24
27	26	PAFZZ	5310-00-933-8120	MS35338-138	96906	WASHER, LOCK	EA	3
27	27	PAFZZ	5330-00-009-9185	SMB587763	80249	GASKET, RUBBER	EA	1
27	28	PAFZZ	5315-00-298-9856	MS39086-129	96906	PIN, SPRING	EA	6
27	29	PAFZZ	4720-00-106-7303	SMB587764	80249	TUBING, FLEXIBLE	EA	1
27	30	PAFZZ	5305-00-059-3660	MS51958-64	96906	SCREW, MACHINE	EA	2
27	31	XDFZZ		SMB587386	80249	BRACKET, AIR DEFLECTOR	EA	1
27	32	PAFZZ	5305-00-357-0624	SMA587441-16	80249	SCREW, EXTERNALLY RELIEVED BODY	EA	4
27	33	PAFZZ	5305-00-054-6654	MS51957-30	96906	SCREW, MACHINE	EA	2
27	34	PAFZZ	5305-00-054-6652	MS51957-28	96906	SCREW, MACHINE	EA	6
27	35	PAFZZ	5305-00-054-5650	MS51957-16	96906	SCREW, MACHINE	EA	9
27	36	PAPZZ	5935-00-885-2264	M39012-25-0006	81349	COVER, ELECTRICAL CONNECTOR	EA	5
27	37	PAFZZ	5310-00-827-8457	MS35426-16	96906	NUT, PLAIN, WING	EA	1
27	38	PAFZZ	5310-00-984-7042	MS35338-141	96906	WASHER, LOCK	EA	2
27	39	PAFZZ	5310-00-167-0804	AN960C616	88014	WASHER, FLAT	EA	3
27	40	PAFZZ	5310-00-245-3612	MS35650-3384	96906	NUT, PLAIN, HEXAGON	EA	2
27	41	PAFZZ	5935-00-913-3648	025B3800-75	94375	CONNECTOR, RECEPTACLE, ELEC	EA	8
27	42	PAFZZ	5935-00-008-8333	025T3600-75	94375	CONNECTOR, RECEPTACLE, ELEC	EA	1
27	43	PAFZZ	5307-00-171-2750	NAS1454C6-0200	80205	ROD, CONTINUOUS THREAD	EA	1
27	44	PAFZZ	5310-00-209-0790	MS35335-63	96906	WASHER, LOCK	EA	1
27	45	PAFZZ	5310-00-782-1349	MS15795-804	96906	WASHER, FLAT	EA	5
27	46	PAFZZ	5310-00-933-8118	MS35338-135	96906	WASHER, LOCK	EA	71
27	47	PAFZZ	5310-00-934-9748	MS35649-244	96906	NUT, PLAIN, HEXAGON	EA	71
27	48	PAFZZ	5999-00-007-7917	SMB586556	80249	SHIELDING GASKET, ELECTRONIC	EA	1
27	49	PAFZZ	5935-00-169-9675	PT02SE22-79S	77820	CONNECTOR, RECEPTACLE, ELEC	EA	1
27	50	PAFZZ	5940-00-280-0875	147-4-032BRASSHT	79963	TERMINAL, LUG	EA	4
27	51	PAFZZ	5910-00-105-2046	CK14BR104K	81349	CAPACITOR, FXD, CERAMIC	EA	3
27	52	PAFZZ	5999-00-823-4755	21-33011-1	77820	CONTACT, ELECTRICAL	EA	3
27	53	PAFZZ	5935-00-478-7543	MS3122E22-41S	96906	CONNECTOR, RECEPTACLE, ELEC	EA	1
27	54	PAFZZ	5940-00-926-8121	SE206D01	81349	TERMINAL, STUD	EA	2
27	55	PAFZZ	5305-00-144-8352	NAS514P832-10B	80205	SCREW, MACHINE	EA	6
27	56	PAHZZ	5310-00-023-7652	LAS832-2	46384	NUT, SELF-LOCKING, CLINCH	EA	6
27	57	PAHZZ	5307-00-814-1118	NCS6-3-10	42498	STUD, SELF-LOCKING	EA	1
27	58	PAHZZ	5307-00-929-6600	NCS6-3-12	42498	STUD, SELF-LOCKING	EA	4
27	59	PAFZZ	5305-00-242-7275	MS51957-15B	96906	SCREW, MACHINE	EA	24
27	60	PAFZZ	5305-00-469-5382	MS51957-30B	96906	SCREW, MACHINE	EA	10
27	61	PAFZZ	5310-00-436-7144	AN960XC6	88044	WASHER, FLAT	EA	12
27	62	PAFZZ	5310-00-224-0747	MS35338-136B	96906	WASHER, LOCK	EA	10
27	63	PAFZZ	5305-00-494-7333	MS51957-13B	96906	SCREW, MACHINE	EA	2
27	64	PAPZZ	5310-00-001-4858	AN960XC4	88044	WASHER, FLAT	EA	2
27	65	PAPZZ	5310-00-224-0746	MS35338-135B	96906	WASHER, LOCK	EA	2

SECTION II. REPAIR PARTS LIST (CONTINUED)

(1) ILLUSTRATION		(2)	(3)	(4)	(5)	(6)	(7)	(8)
(a) FIG NO.	(b) ITEM NO.	SMR CODE	NATIONAL STOCK NUMBER	PART NUMBER	FSCM	DESCRIPTION  USABLE ON CODE	U/M	QTY INC IN UNIT
27	66	PAFZZ	5935 00-726-7074	MS3122E22-55B	96906	CONNECTOR, RECEPTACLE, ELEC	EA	1
27	67	PAFZZ	5935-00-988-4231	MS3122E20-418	96906	CONNNECTOR, RECEPTACLE, ELEC	EA	1
27	68	PAFZZ	5935-00-932-2785	PTO2SE14-22P	77820	CONNECTOR, RECEPTACLE, ELEC	EA	1
27	69	PAFZZ	5935-00-988-4277	MS3122E14-19S	96906	CONNECTOR, RECEPTACLE, ELEC	EA	1
27	70	PAFZZ	5305-00-490-4581	MS51957-29B	96906	SCREW, MACHINE	EA	2
27	71	PAFZZ	5305-00-465-6745	MS51957-16B	96906	SCREW, MACHINE	EA	4
27	72	PAFZZ		50773	10581	TRANSFORMER, POWER	EA	1
27	73	PAFZZ	5305-00-056-9962	MS24693C47	96906	SCREW, MACHINE	EA	4
						CASE, CODER-DECODER GROUP CY-6409/TPX-46(V)-1A5 (SUBASSEMBLY))		
28	1	PAFZZ	5940-00-985-0828	SE26XF01	81349	TERMINAL, STUD	EA	2
28	2	PAFZZ	5305-00-448-6456	MS51957-31B	96906	SCREW, MACHINE	EA	3
28	3	PAFZZ	5310-00-436-7144	ANJ960XC6	88044	WASHER, FLAT	EA	3
28	4	PAFZZ	5310-00-929-6395	MS35338-136	96906	WASHR, LOCK	EA	3
28	5	PAFZZ	5310-00-934-9761	MS35649-246	96906	NUT, PLAIN, HEXAGON	EA	1
28	6	PAHZZ	5307-00-903-0433	NCS8-3-14	42498	STUD, SELF LOCKING	EA	3
28	7	PAHZZ	5307-00-814-1118	NCC6-3-10	42498	STUD, SELF, LOCKING	EA	3
28	8	PAFZZ	5999-00-245-8240	40-13980	07700	SHEILDING GASKET, ELECTRONIC	EA	2
28	9	PAHZZ	5320-00-117-6950	MS20426AD4-5	96906	RIVET, SOLID	EA	26
28	10	PAFZZ	5330-00-001-4775	SMB587483	80249	GASKET, RUBBER	EA	1
28	11	PAFZZ	5310-00-009-3925	SMA586336-2	80249	NUT, BLIND RIVET	EA	6
28	12	PAH7Z	5310-00-053-1366	LKS440-2	46384	NUT, SELF-LOCKING, CLINCH	EA	8
28	13	PAHZZ	5310-00-864-5798	LUK032-2	46384	NUT, SELF-LOCKING, CLINCH	EA	22
28	14	PAHZZ	5310-00-978-6994	SMA586336-1	80249	NUT, BLIND RIVET	EA	4
28	15	PAHZZ	5310-00-023-7651	LAS032-2	46384	NUT, SELF-LOCKING, CLINCH	EA	4
28	16	PAHZZ	5310-00-866-4638	LKS832-2	46384	NUT, SELF-LOCKING, CLINCH	EA	6
28	17	PAHZZ	5310-00-819-9188	LKS632-2	46384	NUT, SELF-LOCKING, CLINCH	EA	55
28	18	PAHZZ	5325-00 008-9330	DFNP6010-3	08524	NUT, SELF-LOCKING, PLATE	EA	40
28	19	PAHZZ	5320-00-117-6939	MS20426AD3-5	96906	RIVET, SOLID	EA	80
28	20	PAHZZ	5320-00-117-6815	MS2070AD3-4	96906	RIVET, SOLID	EA	9
28	21	PAHZZ	5310-00-023-7652	LAS832-2	46384	NUT, SELF-LOCKING, CLINCH	EA	12
28	22	PAHZZ	5320-00-119-6754	MS20470AD-3	96906	RIVET, SOLID	EA	4
28	23	PAHZZ	5310-00-880-9235	RM52LHTA521M62	72962	NUT, SELF-LOCKING, PLATE	EA	4
28	24	PAHZZ	5320-00-117-6938	MS20426AD3-4-	96906	RIVET, SOLID	EA	4
28	25	PAHZZ	5320-00-117-6010	MS20426AD2-3	96906	RIVET, SOLID	EA	20
28	26	PAHZZ	5325-00-174-5317	MS35489-4	96906	GORMMET, RUBBER	EA	1
28	27	PAHZZ	5310-00-616-2589	SMA586336-4	80249	NUT, BLIND RIVET	EA	11
28	28	PAHZZ	5310-00-087-5399	SMA586336-8	80249	NUT, BLIND RIVET	EA	10
28	29	PAHZZ	5310 00-177-7622	SMA586336-6	80249	NUT, BLIND, RIVET	EA	1
28	30	PAHZZ	5307-00-075-5176	NCS8-3-20	42498	STUD, SELF-LOCKING	EA	9
28	31	PAHZZ	5320-00-582-3496	MS20600AD5W4	96906	RIVET, BLIND	EA	38
28	32	PAHZZ	5340-00-721-7498	MS21209F4-20	96906	INSERT, SCREW THREAD	EA	8

SECTION II. REPAIR PARTS LIST (CONTINUED)

(1) ILLUSTRATION		(2)	(3)	(4)	(5)	(6)	(7)	(8)
(a) FIG NO.	(b) ITEM NO.	SMR CODE	NATIONAL STOCK NUMBER	PART NUMBER	FSCM	DESCRIPTION  USABLE ON CODE	U/M	QTY INC IN UNIT
						ELECTRONIC COMPONENTS ASSEMBLY-1A5, 1A5A7		
29	1	PAFZZ	5305-00-054-5647	MS51957-13	96906	SCREW, MACHINE	EA	7
29	2	PAFZZ	5310-00-933-8118	MS35338-135	96906	WASHER, LOCK	EA	7
29	3	PAFZZ	5310-00-782-1349	MS15795-804	96906	WASHER, FLAT	EA	7
29	4	PAFZZ	5905-00-141-1131	RCR070910JS	81349	RESISTOR, FIXED, COMPOSITION	EA	2
29	5	PAFZZ	59h0-00-926-8121	SE206DO1	81349	TERMINAL, STUD	EA	7
29	6	PAFZZ	5305-00-054-5649	MS51957-15	96906	SCREW, MACHINE	EA	1
29	7	PAFZZ	5910-00-465-3269	260P40593TL3	51289	CAPACITOR, FIXED, PLASTIC DIELECTRIC	EA	1
29	8	PAZZ	5961-00-007-9241	5A22	30043	SEMICONDUCTOR DEVICE, DIODE	EA	1
29	9	PAFZZ	5305-00-054-5638	MS51957-4	96906	SCREW, MACHINE	EA	2
29	10	PAFZZ	5310-00-928-2690	M335338-134	96906	WASHER, LOCK	EA	2
29	11	PAFZZ	5310-00-167-0797	AN960C3	88044	WASHER, FLAT	EA	2
29	12	PAFZZ	5945-0402-3903	N5757-37-02	81349	RELAY, ARMATURE	EA	1
29	13	PAFZZ	5310-00-938-2013	MS35649-224	96906	NUT, PLAIN, HEXAGON	EA	2
29	14	XAHZZ		SMC587158P1	80249	CHASSIS, ELECTRICAL EQUIPMENT	EA	1
29	15	PAHZZ	5310-00-0531366	LKS440-2	46384	NUT, SELF-LOCKING CLINCH	EA	3
29	16	PAFZZ	5961-00-938-1135	JAN1N4148	81319	SEMICONDUCTOR DEVICE, DIODE	EA	1
30	1	PAHZZ	5999-00-782-8309	19-06-3496-1250	18565	SHIELDING GASKET, ELECTRONIC	EA	1
30	2	XIHZZ		SMD587029P3	802h9	STRIP	EA	2
30	3	PAHZZ	5320-00-879-6612	MS16535-137	96906	RIVET, TUBULAR	EA	20
30	4	XDBZZ		SMD587029P2	80249	STRIP	EA	2
30	5	PAPZZ	5999-00-421-9664	SMB587721	80249	SHIELDING GASKET, ELECTRONIC	EA	1
30	6	PAYZZ	6645-00-115-2424	C19736	82227	METER, TIME TOTALIZING	EA,	1
30	7	PAFZZ	5310-00-933-8118	MS35338-135	96906	WASHER, LOCK	EA	2
30	8	PAFZZ	5310-00-934-9748	MS35669-244	96906	NUT, PLAIN, HEXAGON	EA	2
30	9	MDHZZ		SBM587682	80249	DECAL	EA	1
30	10	PAHZZ	5310-00-819-9188	LKS632-2	46384	NUT, SELF-LOCKING, CLINCH	EA	4
30	11	XAFZZ		SMC587030P1	80249	COVER, ACCESS	EA	1
0	12	PAZZ	5310-00-171-2485	SMA587680	80249	RING, RETAINING	EA	8
30	13	PAFZZ	5310-00-931-9761	MS35649-264	96906	NUT, PLAIN, HEXAGON	EA	1
30	14	PAFZZ	5310-00-929-6395	MS35338-136	96906	WASHER, , LOCK	EA	1
30	15	PAFZZ	5940-00-809-4358	147-6-032BRASSRHT	79963	TERMINAL, LUG	EA	1
30	16	PAFZZ	5310-00-806-0752	AN960XC616	88044	WASHER, FLAT	EA	1
30	17	PAFMZ	5925-00-163-3951	AP12-1874-L	815411	CIRCUIT BREAKER	EA	1
30	18	PAFZZ	5310-00-436-7144	A960XC6	88044	WASHER, FLAT	EA	7
30	19	PAFZZ	5305 00-469-5382	M851957-30B	96906	SCREW, MACHINE	EA	41
30	20	PAHZZ	5325-00-461-7529	DRL7500-OQD5S	08521	STUD, ASSEMBLY, TURNLOCK FSTNR	EA	8
0	21	PAZZ	5305-00-448-6500	MS51957-28B	96906	SCREW, MACHINE	EA	2
30	22	PAFZZ	5940-00-937-5237	PB08NAO1	81349	POST, BINDING	EA	2
30	23	PAFZZ	5305-00-490-4581	MS51957-29B	96906	SCREW, MACHINE	EA	1
30	24	PAFZZ	5305-00-465-6745	MS51957-16B	96906	SCREW, MACHINE	EA	2
					<b>18</b>			

SECTION II. REPAIR PARTS LIST (CONTINUED)

(1) ILLUSTRATION		(2)	(3)	(4)	(5)	(6)	(7)	(8)
(a) FIG NO.	(b) ITEM NO.	SMR CODE	NATIONAL STOCK NUMBER	PART NUMBER	FSCM	DESCRIPTION  USABLE ON CODE	U/M	QTY INC IN UNIT
30	25	PAFZZ	5310-00-001-4858	AN960XC4	88044	WASBER, FLAT	EA	2
30	26	PAOZZ	6210-00-464-0447	LC37CD2	81349	LEN, INDICATOR LIGHT	EA	1
30	27	PABZZ	6210-00-176-4928	L89-1	81349	LIGHT, INDICATOR	EA	1
30	28	PAOZZ	6240-00-965-1381	382	08806	LAMP, INCANESCENT	EA	1
30	29	XAHZZ		SMD587029P1	80249	PANEL, POWER	EA	1
						GROUP 0106 SWITCHING UNIT, COMPUTER CIRCUITS SA-1836/TPX-46(V)-LA6		
31	1	PABZZ	5340-00-915-4840	BS0S440-34	46384	POST. ELECTRICAL-MECH EQPT	EA	3
31	2	PAHZZ	5310-00-119-7730	6311ASS0632	06540	NUT, PLAIN, CLINCH	EA	2
31	3	PAOFF	5305-00-938-2019	SMA586574-6	80249	SCREW, EXTERNALLY RELIEVED BODY	EA	2
31	4	XDHZZ		SMD587041P1	80249	PLATE, MOUNTING	EA	1
31	5	PAFZZ	5930-00-013-8918	SMD587408	80249	SWITCH, ROTARY	EA	1
31	6	PAFZZ		SMD587041P2	80249	POST, ELECTRICAL-MECH EQPT	EA	2
31	7	PAHZZ	5305-00-054-5648	MS51957-14	96906	SCREW, MACHINE	EA	1
31	8	PAOZZ	5355-00-616-9604	MS91528-P2B	96906	KNOB	EA	1
31	9	XDHZZ		SMC587737	80249	COVER, ELECTRICAL CONNECTOR	EA	1
31	10	KDHZZ		SMD587406-23	80249	PLATE, IDENTIFICATION	EA	1
31	11	PAHZZ	5305-00-054-5649	MS51957-15	96906	SCREW, MACHINE	EA	13
31	12	PAHZZ	5310-00-782-1349	MS15795-804	96906	WASHER, FLAT	EA	7
31	13	PAHZZ	5310-00-933-8118	MS35338-135	96906	WASHER, LOCK	EA	10
31	14	PAHZZ	5310-00-680-6336	NAS620-4	80205	WASHEE, FLAT	EA	6
31	15	PAHZZ	5935-00-427-1988	0N089559-2	98230	CONNECTOR, RECEPTACLE, ELEC	EA	1
31	16	PAOZZ	5305-00-172-2416	SMA586574-48	80249	SCREW, EXTERNALLY RELIEVED BODY	EA	2
31	17	PAHZZ	5310-00-053-1366	LKS440-2	46384	NUT, SLF-LOCKING CLINCH	EA	4
31	18	PAHZZ	5325-00-263-6632	MS35489-6	96906	GROMMET RUBBER	EA	1
31	19	PAHZZ	5895-00-009-4483	MS587499	80249	COVER, SWITCH TERMINAL	EA	1
31	20	PAHZZ	5310-00-934-9748	MS35649-244	96906	NUT, PLAIN, HEXAGON	EA	1
31	21	PAHZZ	5940-00-809-4358	I47-6-032BRASSHT	79963	TERMINAL, LUG	EA	1
						GROUP 0107 PAJ2L ASSDELY (BLAU)-IA7		
32	1	PAHZZ	5320-00-117-6828	MS20470AD4-6	96906	RIVET, SOLID	CLE	EA 13
32	2	PAHZZ	9320-00-106-4845	SM587292P8	80249	RUBBER STIP	CLE	EA 2
32	3	PAFZZ	5935-00-402-9239	MAC0020S001	27832	COLLAR	CLE	EA 1
32	4	PAFZZ	5935-00-494-6099	MS18157-2N	96906	CONNECTOR BOLDY, RECEPTACLE, ELEC	CLE	EA 1
32	5	PAFZZ	5999-00-782-8307	19-06-34951250	18565	SHIELDING GASKET, ELECTRONIC	CLE	EA 1
32	6	PAFZZ	5310-00-934-9748	MS35649-244	96906	NUT, PLAIN, HEXAGON	CLE	EA 6
32	7	PAFZZ	5310-00-933-8118	MS35338-135	96906	WASHER, LOCK	CLE	EA 6
32	8	PAFZZ	5935-00-225-8448	MACO52S001	27832	COLLAR	CLE	EA 1
32	9	PAFZZ	5865-00-591-1371	X1988B0	71279	FERRULE, HANDLE	CLE	EA 4
32	10	PAHZZ	5340-00-840-0954	MS39087-	96906	HANDLE, BOW	CLE	EA 2
32	11	PAHZZ	5325-00-461-7529	DRB7500-O1QD5	08524	STUD ASSEMBLY, TRUNLOCK FSTNR	CLE	EA 10
32	12	PAFZZ	5310-00-171-2485	SMA587680	80249	RING, RETAINING	CLE	EA 10
32	13	PAFZZ	5310-00-167-0801	AN960C10	88044	WASHER, FLAT	CLE	EA 4
					<b>19</b>			

SECTION II. REPAIR PARTS LIST (CONTINUED)

(1) ILLUSTRATION		(2)	(3)	(4)	(5)	(6) DESCRIPTION		(7)	(8)
(a) FIG NO.	(b) ITEM NO.	SMR CODE	NATIONAL STOCK NUMBER	PART NUMBER	FSCM	USABLE ON CODE		U/M	QTY INC IN UNIT
32	14	PAFZZ	5310-00-933-8120	MS35338-138	96906	WASHER, LOCK	CLE	EA	4
32	15	PAFZZ	5305-00-059-3661	MS5958-65	96906	SCREW, MACHINE	CLE	EA	4
32	16	PAFZZ	530-00-925-4780	MS35275-218	96906	SCREW, MACHINE	CLE	EA	6
32	17	PAFZZ	5310-00-057-0573	NAS620C4	80205	WASHER, FLAT	CLE	EA	6
32	18	PAHZZ	5340-00-064-4307	NAS1464B062-08C	80205	CLIP, SPRING TENSION	CLE	EA	3
32	19	XAOZZ		MS171498	96906	PIN, STRAIGHT, HEADLESSL	CLE	EA	4
32	20	XAOZZ		AN960C416	88044	WASHER, FLAT	CLE	EA	32
21		XAOZZ		SMB587246	80249	SPRIN, HELICAL, COMPRESSION	CLE	EA	2
32	22	PAHZZ	5320-00-879-6612	MS16535-137	96906	RIVET, TUBULAR	CLE	EA	34
32	23	PAHZZ	5320-00-117-6832	MS20470AD-10	96906	RIVET SOLID	CLE	EA	4
32	24	XAOZZ		MS171436	96906	PIN, STRAIGHT, HEADLESS	CLE	EA	2
32	25	PAHZZ	532-00-754-0822	MS2047AD4-5	96906	RIVET. SOLID	CLE	EA	6
32	26	XAOZZ		MS171434	96906	PIN, SPRING	CLE	EA	2
32	27	PAFZZ	5999-00-905-1837	MS17808-16-20	96906	CONTACT, ELECTRICAL	CLE	EA	2
32	28	PAFZZ	5935-00-760-0368	MS18161-2N	96906	CONNECTOR BODY, RECEPTACLE, ELEC	CLE	EA	1
32	29	PAOZZ	5895-00-008-5003	SMD587319	80249	EXTRACTOR, PRINTED WIRING BOARD	CLE	EA	1
						GROUP: 05 CONTROL, INTERROGATOR SET C-7570/TPX-46( )-5			
33	2	PAHZZ	5999-00-936-3052	01-0101-0780	12881	SHIELDING GFASKET, ELECTRIC	ASJ,CLE,CLG,CLF	EA	FT
33	4	PAHZZ	5310-00-800-5667	CLS440-2	46384	NUT, PLIAN, CLINCH	ASJ,CLE,CLG,CLF	EA	EA
33	1	IMDHZZ		SMD587406-15	80249	PLATE, IDENTIFICATION	ASJ,CLE,CLG,CLF	EA	EA
33	4	PAHZZ	5310-00-194-3647	MS15795-803B	96906	WASHER, FLAT	ASJ,CLE,CLG,CLF	EA	EA
33	4	PAHZZ	5310-00-224-0746	MS3533-135B	96906	WASHER, LOCK	ASJ,CLE,CLG,CLF	EA	EA
33	4	PAHZZ	5305-00-494-7333	MS51957-13B	96906	SCREW, MACHINE	ASJ,CLE,CLG,CLF	EA	EA
33	1	XDHZZ		SMC586997	80249	PLATE, CONNECTOR	ASJ,CLE,CLG,CLF	EA	EA
33	4	PAFZZ		MS24693C3B	96906	SCREW, MACHINE	ASJ,CLE,CLG,CLF	EA	EA
33	4	PAHZZ	5305-00-242-7275	MS5S1957-15B	96906	SCREW, MACHINE	ASJ,CLE,CLG,CLF	EA	EA
33	7	PAHZZ	5305-00-054-6652	MS51957-28	96906	SCREW, MACHINE	ASJ,CLE,CLG,CLF	EA	EA
33	7	PAHZZ	5310-00-929-6395	MS35338-136	96906	WASHER, LOCK	ASJ,CLE,CLG,CLF	EA	EA
33	7	PAHZZ	5310-00-722-5998	MS1579-80	96906	WASHER, FLAT	ASJ,CLE,CLG,CLF	EA	EA
33	1	PAHZZ	5935-00-726-7075	MS3122E22-55P	96906	CONNECTOR, RECEPTACLE, ELEC	ASJ,CLE,CLG,CLF	EA	EA
33	35	PAHZZ	5310-0-933-8118	MS35338-135	96906	WASHER, LOCK	ASJ,CLE,CLG,CLF	EA	EA
33	1	PAHZZ	5935-00988-5470	MS3122E10-6S	96906	CONNECTOR, RECEPTACLE, ELEC	ASJ,CLE,CLG,CLF	EA	EA
33	3	PAHZZ	5310-00-934-9748	MS35649-244	96906	NUT, PLAIN, HEXAGON	ASJ,CLE,CLG,CLF	EA	EA
33	1	PAHZZ	5340-00-975-1440	HP6N	09922	CLAMP, LOOP	ASJ,CLE,CLG,CLF	EA	EA
33	2	PAHZZ	531	MS21044C08	96906	NUT, SELF-LOCKING, HEXAGON	ASJ,CLE,CLG,CLF	EA	EA
33	2	PAHZZ	5310-00-685-3744	AN960C8	80249	WASHER, FLAT	ASJ,CLE,CLG,CLF	EA	EA
33	6	PAHZZ		SMD86989P2	80249	DISK, SOLID, PLIAN	ASJ,CLE,CLG,CLF	EA	EA
33	2	PAHZZ			96906	NUT, PLAIN, HEXAGON	ASJ,CLE,CLG,CLF	EA	EA
33	1	PAHZZ	5930-00-443-3991	SMD587475	80249	SWITCH, ROTARY	ASJ,CLE,CLG,CLF	EA	EA

33 1	23	PAHZZ	5930-00-443-3992	SMD587474	80249	SWITCH, ROTARY	ASJ,CLE,CLG,CLF	EA
33 3	24a	PAOZZ	5999-00-109-4639	MS24515-7187	07700	SHIELDING GASKET, ELECTRONIC	ASJ,CLE,CLG,CLF	EA
33 10	25	PAOZZ	6240-00-764-8237	MS24515-718	96906	LAMP, INCANDESCENT	ASJ,CLE,CLG,CLF	EA

SECTION II. REPAIR PARTS LIST (CONTINUED)

(1) ILLUSTRATION		(2)	(3)	(4)	(5)	(6) DESCRIPTION		(7)	(8)
(a) FIG NO.	(b) ITEM NO.	SMR CODE	NATIONAL STOCK NUMBER	PART NUMBER	FSCM	USABLE ON CODE		U/M	QTY INC IN UNIT
33 9	26	PAHZZ	5930-00-114-1592	SMC587471	80249	SWITCH, PUSH	ASJ,CLE,CLG,CLF		EA
33 1	27	PAHZZ	5930-00-114-1590	SMC587472	80249	SWITCH, PUSH	ASJ,CLE,CLG,CLF		EA
33 10	28	PAHZZ		6311BSS0632	06540	NUT, PLAIN, CLINCH	ASJ,CLE,CLG,CLF		EA
33 20	29	PAHZZ	5305-00-727-8833	MS51959-3	96906	SCREW, MACHINE	ASJ,CLE,CLG,CLF		EA
33 10	30	PAHZZ	5310-00-728-8529	MK10001-06	15653	NUT, SELF-LOCKING, PLATE	ASJ,CLE,CLG,CLF		EA
33 7	31	PAHZZ	6210-00-176-928	LH89-1	81349	LIGHT INDICATOR	ASJ,CLE,CLG,CLF		EA
33 7	32	PAOZZ	6240-00-763-7744	MS18209-387	96906	LAMP, INCANDESCENT	ASJ,CLE,CLG,CLF		EA
33 5	33	PAOZZ	6210-00-022-7981	LC37RD2	81349	LAMP, INDICATOR, LIGHT	ASJ,CLE,CLG,CLF		EA
33 1	34	PAOZZ	6210-00-460-0447	LC37CD2	81349	LENS, INDICATOR, LIGHT	ASJ,CLE,CLG,CLF		EA
33 1	35	PAOZZ	6210-00-022-7980	LC37GD2	81349	LENS, INDICATOR, LIGHT	ASJ,CLE,CLG,CLF		EA
33 2	36	PAHZZ	5930-00-088-8762	MS90310-281	96906	SWITCH, TOGGLE	ASJ,CLE,CLG,CLF		EA
33 1	37	PAHZZ	5930-00-905-7807	MS90310-211	96906	SWITCH, TOGGLE	ASJ,CLE,CLG,CLF		EA
33 9	38	PAHZZ	5310-00-589-8028	F632	46384	NUT, SELF-LOCKING, CLINCH	ASJ,CLE,CLG,CLF		EA
33 1	39	PAHZZ	5930-00-913-3641	'MS90310-221	96906	SWITCH, TOGGLE	ASJ,CLE,CLG,CLF		EA
33 1	40	PAHZZ	5935 00-053-4280	130	04211	CONNECTOR, RECEPTACLE, ELEC	ASJ,CLE,CLG,CLF		EA
33 1	41	XDHZZ		SMD586989P1	80249	PLATE, MOUNTING	ASJ,CLE,CLG,CLF		EA
33 1	42	PAHZZ	5307-00-903-0433	NCS8-3-14	42498	STUD, SELF-LOCKING	ASJ,CLE,CLG,CLF		EA
33 1	43	PAHZZ	5930-00-931-0516	MS90310-271	96906	SWITCH, TOGGLE	ASJ,CLE,CLG,CLF		EA
33 1	44	PAOZZ	5930-00-977-6835	15PA90-4G	91929	CAP, ELCETRICAL	ASJ,CLE,CLG,CLF		EA
33 1	45	PAHZZ	5930-00-91-2983	MS90311-231	96906	SWITCH, TOGGLE	ASJ,CLE,CLG,CLF		EA
33 1	46	PAHZZ	5925 00-172-4998	AP12-1874-1	81541	CIRCUIT, BREAKER	ASJ,CLE,CLG,CLF		EA
33 1	47	PAOZZ	5930-0977-7052	15PA90-4R	91929	CAP, ELECTRICAL	ASJ,CLE,CLG,CLF		EA
33 9	48	PAHZZ	5325-00-817-0510	MS25381-1	96906	GROMMET, MEATALLIC	ASJ,CLE,CLG,CLF		EA
33 1	49	XAHZZ		SMB587492	80249	SHAFT, SHOULDERED	ASJ,CLE,CLG,CLF		EA
33 1	50	XAHZZ		LC022C4	84830	SPRING HELICAL, COMPRESSION	ASJ,CLE,CLG,CLF		EA
33 1	51	XAHZZ		SMC587027	80249	BODY, KNOB	ASJ,CLE,CLG,CLF		EA
33 1	52	XAHZZ		MS35678-3	96906	PIN, GROOVED, HEADLESS	ASJ,CLE,CLG,CLF		EA
33 1	53	XAHZZ		SMB587493	80249	KNOB	ASJ,CLE,CLG,CLF		EA
33 2	54	PAOZZ	5305-00-253-4877	MS51017-10	96906	SETSCREW	ASJ,CLE,CLG,CLF		EA
33 2	55	PAOZZ	5355-00-004-8771	SMB587028	80249	KNOB ASEMBLY, BACK-LIGHTED	ASJ,CLE,CLG,CLF		EA
33 7	56	PAHZZ	5305-00-469-5382	MS51957-30B	96906	SCREW, MACHINE	ASJ,CLE,CLG,CLF		EA
33 2	57	PAHZZ	5305-00-490-4581	M851957-29B	96906	SCREW, MACHINE	ASJ,CLE,CLG,CLF		EA
33 1	58	PAHZZ	5895-00-006-9746	SMD586998	80249	PANEL, INDICATING, LIGHT XMTG	ASJ,CLE,CLG,CLF		EA
33 10	59	PAOZZ	5305-00-931-5340	SMA586574-7	80249	SCREW, EXTERNALLY RELIEVED BODY	ASJ,CLE,CLG,CLF		EA



33 1	60	XDHHH		SMD586995	80249	FILTER BOX ASSEMBLY	ASJ,CLE,CLG,CLF	EA
33 4	61	PAHZZ		MS24693C50B	96906	SCREW, MACHINE	ASJ,CLE,CLG,CLF	EA
33 1	62	PAHZZ	5340-00-003-6667	HP8N	09922	CLAMP, LOOP	ASJ,CLE,CLG,CLF	EA
33 2	63	PAHZZ	5305-00-054-6648	MS51957-24	96906	SCREW, MACHINE	ASJ,CLE,CLG,CLF	EA
33 8	64	PAHZZ	5310-00-079-2458	SMA586633-30	80249	NUT, BLIND RIVET	ASJ,CLE,CLG,CLF	EA
33 20	65	PAHZZ	5320-00-117-6938	MS20429AD3-4	96906	RIVETR, SOLID	ASJ,CLE,CLG,CLF	EA

SECTION II. REPAIR PARTS LIST (CONTINUED)

(1) ILLUSTRATION		(2)	(3)	(4)	(5)	(6) DESCRIPTION		(7)	(8)
(a) FIG NO.	(b) ITEM NO.	SMR CODE	NATIONAL STOCK NUMBER	PART NUMBER	FSCM	USABLE ON CODE		U/M	QTY INC IN UNIT
						COITROL, INTERRO9TOR SET C-7570/TPX-46(V)-5 (FILTER, EXPLODED VIEW)			
34 1	1	XDHHH		SMD587163	80249	POWER SUPPLY	ASJ,CLE,CLG,CLF		EA
34 8	2	PAHZZ	5305-00-054-6653	MS51957-29	96906	SCREB, MACHINE	ASJ,CLE,CLG,CLF		EA
34 2	3	PAHZZ	5915-00-922-0714	FA12-078	81831	FILTER, RADIO FREQUENCY INTRF	ASJ,CLE,CLG,CLF		EA
34 1	4	MDHZZ		SMB587683	80249	DECAL	ASJ,CLE,CLG,CLF		EA
34 1	5	XDHZZ		SMB587431	80249	CLAMP, COMPONT	ASJ,CLE,CLG,CLF		EA
34 2	6	PAHZZ	5310-00-685-3744	AN960C8	88044	WASHER, FLAT	ASJ,CLE,CLG,CLF		EA
34 3	7	PAHZZ	5310-00-933-8119	MS35338-137	96906	WASHER, LOCK	ASJ,CLE,CLG,CLF		EA
34 2	8	PAHZZ	5305-00-054-6668	MS51957-43	96906	SCREW, MACHINE	ASJ,CLE,CLG,CLF		EA
34 4	9	PAHZZ	5305-00-958-2748	NCS8-2-14	42498	STUD, SELF-LOCKING	ASJ,CLE,CLG,CLF		EA
34 8	10	PAHZZ	5310-00-869-1479	LAS632-2	46384	NUT, SELF-LOCKING,CLINCH	ASJ,CLE,CLG,CLF		EA
34 4	11	PAHZZ	5310-00-778-9161	MS21062L08	96906	NUT. SELF-LOCKING, PLATE	ASJ,CLE,CLG,CLF		EA
34 8	12	PAHZZ	5320-00-117-6939	MS20426AD3-5	96906	RIVET, SOLID	ASJ,CLE,CLG,CFL		EA
34 2	13	PAHZZ	5340-00-969-6502	HP5N	09922	CLAMP, LOOP	ASJ,CLE,CLG,CLF		EA
34 2	14	PAHZZ	5310-00-982-6814	MS21044C08	96906	NUT, -LOCKING, HEXAGON	ASJ,CLE,CLG,CLF		E A
34 13	15	PAHZZ	5310-00-725-4719	CLS632-2	46384	NT, PLAIN, CLINCH	ASJ,CLE,CLG,CLF		EA
34 1	16	PAHZZ	5940-00-926-8121	SE206D01	81349	TFRKXAL STUD	ASJ,CLE,CLC,CLF		EA
34 1	17	PAHZZ	5305-00-054-5647	MS51957-13	96906	SCREW, MACHINE	ASJ,CLE,CLG,CLF		EA
34 29	18	PAHZZ	5310-00-057-0573	NAS620C4	80205	WASHER, FLAT	ASJ,CLE,CLG,CLF		EA
34 5	19	PAHZZ	5310-00-933-8118	MS35338-135	96906	WASHER, LOCK	ASJ,CLE,CLI,CLF		EA
34 2	20	PAHZZ	5915-00-163-3936	2JX3415X	56289	FILTER, RADIO FRBUENCY INTRF	ASJ,CLE,CLG,CLF		EA
34 2	21	PAHZZ	5999-00-936-3052	01-0101-0780	12881	SHIELDING CASKET, ECTRONIC	ABJ,CLE,CLG,CLF		EA
34 1	22	XDHZZ		SMC586966P1	80249	COVER, FILTER BOX	ASJ,CLE,CLG,CLF		EA
34 6	23	PAHZZ	5310-00-531-9514	AN960C6	88044	WASER, FIAT	ASJ,CLE,CLG,CLF		EA
34 15	24	PAHZZ	5310-00-929-6395	MS35338-136	96906	WASER, LOCK	ASJ,CLE,CLG,CLF		EA
34 13	25	PAHZZ	5305-00-054-6652	MS51957-28	96906	SCREW, MACHINE	ASJ,CLE,CLG,CLF		EA
34 24	26	PAHZZ	5305-00-054-5648	MS51957-14	96906	SCREW, MACHINE	ASJ,CLE,CLG,CLF		EA
34 4	27	PAHZZ	5915-00-867-9332	1212-502	72982	FILTER, RADIO FREQUENCY INTRF	ASJ,CLE,CLG,CLF		EA
34 1	28	PAHZZ	5310-00-934-9759	MS35649-284	96906	NUT, PLAIN, HEXAGON	ASJ,CLE,,CLG,CLF,		EA
34 4	29	PAHZZ	5310-00-934-9748	MS35649-244	96906	NUT, PLAIN, HEXAGON	ABJ,CLE,CLG,CLF		EA
34 2	30	PAHZZ	5305-00-172-2431	SMA587441-8	80249	SCREW, EXTERNALLY RELIVED BODY	ASJ,CLE,CLG,CLF		EA
34 1	31	XADZZ		SMD586995P6	80249	HINGE, BUTTI	ASJ,CLE,CLOCLF		EA
34 2	32	PAHZZ	5340-00-008-2175	SMD586995P7	80249	BUMPER, RUBBER	ASJ ,CLE,CLO,CLF		A

34 1	33	PAHZZ	5940-00-204-5045	147-8-O32BRASSHT	79963	TERMINAL, LUG	ASJ,CLE,CLG,CLF	EA
34 4	34	PAHZZ	5320-00-117-6815	MS20470AD3-4	96906	RIVET, SOLID	ASJ,CLE,CLG,CLF	EA
34 2	35	PAHZZ	5895-00-007-7686	35-1S3-5-3	18915	RETAINER, CIRCUIT CARD	ASJ,CLE,CLG,CLF	EA
34 4	36	PAHZZ	5320-00-821-4995	MS16535-22	96906	RIVET, TUBUIAR	ASJ,CLI, CL,CLF	EA
34 2	37	PAHZZ	5310-00-119-7730	6311ASS0632	06540	NUT, PLAIN, CLINCH	ASJ,CLE,CLG,CLF	EA
34 1	38	PAHZZ	5340-00-009-0525	SMB586270	80249	BUMPER, RUBBER	ASJ,CLE,CLG,CLF	EA
34 1	39	PAOHD	5895-00-199-7700	SMD586770	80249	CIRCUIT CARD ASSEMBLY	ASJ,CLE,CLG,CLF	EA
34 EA	40	PAHZZ	5305-00-054-5652	SMC51957-18	96906	SCRW, MACHINE	ASJ,CLE,CLGC,CLF"	
3 1	41	PAHZZ	5895-00-360-5052	SMC587342-1	80249	KEY, PRITED WIRING BOARD	ASJ CLE, CILG,CLF	EA

SECTION II. REPAIR PARTS LIST (CONTINUED)

(1) ILLUSTRATION		(2)	(3)	(4)	(5)	(6) DESCRIPTION		(7)	(8)
(a) FIG NO.	(b) ITEM NO.	SMR CODE	NATIONAL STOCK NUMBER	PART NUMBER	FSCM	USABLE ON CODE		U/M	QTY INC IN UNIT
34 1	42	PAHZZ	5935-00-008-25766	583777-2	00779	CONCTOR, REPTACLE, ELEC	ASJ,CLE,CLG,CLF		EA
34 1	43	PAHZZ	5340-00-161-0957	MS409580832-7	06540	POST, ELCTRICAL-MECH EQPT	ASJ,CLE,CLG,CLF		EA
						GROUP: 0501 CIRCUIT CARD ASSIBLY (LAMP DRIVER)-5A1. 6A1			
35 1	1	PAHZZ	5910-00-469-7283	M39003-01-2O44	81349	CAPACITOR, FIXED, ECTROLYTIC	ASJ,CLE,CLG,CLF		EA
35 10	2	PAHZZ	5910-00-405-8405	CK12BX103M	81349	CAPACITOR, FIXED, CERAMIC DIEI	ASJ,CLE,CLG,CLF		EA
35 1	3	PAHZZ	5910-00-932-4455	M3900301-2289	81349	CAPACITOR, FIXED, ELECTROLYTIC	ASJ,CLE,CLG,CLF		EA
35 14	4	PABZZ	5961-00-938-1135	JAN1N4148	81349	SEDICO TDOCIDR DEIVE, DIODE	ASJ,CLE,CLG,CLF		EA
35 15	5	PAHZZ	5961-00-087-9047	JAN1N645	81349	SEMICONDUCTOR DEVICE, DIODE	ASJ,CLE,CLI,CLF		EA
35 1	6	PAHZZ	5935-00-114-1545	85928-2	00779	CONNECTOR, RRECEPTACLE ELEC	ASJ,CLE,CLG,CLF		EA
35 1	7	PAHZZ	5945-00-008-2615	M5757-30-O45	81349	RELAY, ARMATURE	ASJ,CLE,CLG,CLF		EA
35 1	8	PAHZZ	5935-00-154-4000	M21097-15-13	81349	CONNECTOR, PLUG, ELECTRICAL	ASJ,CLE,CLG,CLF		EA
35 17	9	PAHZZ	5961-00-951-8757	JAN2N2222A	81349	TRANSISTOR	ASJ,CLE,CLO,CLF		EA
35 1	10	PAHZZ	5961-00-949-1432	JAN2N2219A	81349	TRANSISTOR	ASJ,CLE,CLG,CLF		EA
35 3	11	PAHZZ	5961-00925-3777	JAN2N2907A	81349	TRANSISTOR	ASJ,CLE,CLG,CLF		EA
35 4	12	PAHZZ	5905-00-197-4353	RLR20C821JM	81349	RESISTOR FIXED FILM	ASJ,CLE,CLG,CLF		EA
35 2	13	PAHZZ	5905-00-491-2638	RLR07C272JM	81349	RESISTOR, FIXED, FILM	ASJ,CLE,CLG,CLF		EA
35 2	14	PAHZZ	5904-00-419-0189	RLR07C182JM	813,9	RESISTOR, FIXED, FILM	ASJ,CLE,CLG,CLF		EA
35 7	15	PAHZZ	5905-00-240-2728	RLR07C103JM	81349	RESISTOR, FIXED, FILM	ASJ,CLE,CLG,CLF		EA
35 6	16	PAHZZ	5905-00-438-0505	RLR07C472JM	81349	RESISTOR, FIXED, FILM	ASJ,CLE,CLG,CLF		EA
35 4	17	PAHZZ	5905-00-240-7947	RLR07C121JM	81349	RESISTOR, FIXED, FILM	ASJ,CLE,CLG,CLF		EA
35 2	18	PAHZZ	5905-00-240-7954	RLR07C153JM	81349	RESISTOR, FIXED, FILM	ASJ,CLE,CLG,CLF		EA
35 1	19	PAHZZ p	5905-00-150-5256	RLR07C393JM	81349	RESISTOR, FIXED, FILM	ASJ,CLE,CLG,CLF		EA
35 4	20	PAHZZ	5905-00-240-7950	RLR07C152JM	81349	RESISTOR, FIXED, FILM	ASJ,CLE,CLG,CLF		EA
35 2	21	PAHZZ	5905-00-498-5684	RLR07C821JM	81349	REISISTOR, FIXED, FIIM	ASJ,CLE,CLG,CLF		EA
35 1	22	PAHZZ	5905-00-419-3949	RLR07C822JM	81349	RESISTOR, FXED, FILM	ASJ,CLE,CLG,CLF		EA
35 3	23	PAHZZ	5905-00-240-2747	RLR7C392JM	81349	RESISTOR, FIXED, FILM	ASJ,CLE,CLG,CLF		EA
35 2	24	PAHZZ	5905-00-240-2746	RLR07C332JM	81349	RESISTOR, FIXED, FILM	ASJ,CLE,CLG,CLF		EA
35 1	25	PAHZZ	5905-00-490-0246	RLR07C123JM	81349	RESISTOR, FIXED, FILM	ASJ,CLE,CLG,CLF,		EA
35 1	26	PAHZZ	5905-00-243-9038	RWR81S5600FM	81349	RESISTOR, FIXED, WIREDWOUND	ASJ,CLE,CLG,CLF		EA
35 1	27	PAHZZ	5905-00-413-1029	RLR07C391JM	81349	RESISTOR, FIXED, FILM	ASJ,CLE,CLG,CLF		EA
35 2	28	PAHZZ	5905-00-240-7958	RLR07C223JM	81349	RESISTOR, FIXED, FILM	ASJ,CLE,CLG,CLF		EA
35	29	PAHZZ	5905-00--240-7948	RLR07C122JM	813h9	RESISTOR, FIXED, FILM	ASJ,CLE,CLG,CLF		EA
35 1	30	PAHZZ	5905-00-450--2827	RLR07C331JM	81349	RESISTOR, FIXED, FILM	ASJ,CLE,CLG,CLF		EA

35 2	31	PAHZZ	5905-00-240-2126	RLR07C102JM	81349	RESISTOR, FIXED, FILM	ASJ,CLE,CLG,CLF	EA
35 1	32	PAHZZ	5905-00-926-8708	RLR20C7102JM	81349	RESISTOR, FIXED, FILM	ASJ,CLE,CLG,CLF	EA
35 1	33	PAHZZ	5905-00-951-6735	RW69V151	81349	RESISTOR, FIXED,WIREWOUND	ASJ,CLE,CLG,CLF	EA
35 1	3,	PAHZZ	5961-00-852-7549	JAN1N754A	81349	SEMICONDUCTOR DEVICE, DIODE	ASJ,CLE,CLG,CLF	EA
35 1	35 35	PAHZZ PAHZZ	5961-00-057-0386 PAHZZ	JAN1N3827A 5999-00-165-3677	81349 SMA5786460 EA	SEMICONDUCTOR DEVICE, DIODE	ASJ,CLE,CLG,CLF 80249MOUNTING PAD, ELEC-	EA
ELEK CMPNTASJCLE,CLG,CLF	37	PAHZZ	5999-00-165-3677	I717-18N	13103	MOUNTING PAD, ELEC-ELEK CMPNT	ASJ,CLE,CLG,CLF	EA
35 20 1	38	XAHZZ		SMD586670	80249	PRINTED WIRNIG BOARD	ASJ,CLE,CLG,CLF	EA

SECTION II. REPAIR PARTS LIST (CONTINUED)

(1) ILLUSTRATION		(2)	(3)	(4)	(5)	(6) DESCRIPTION		(7)	(8)
(a) FIG NO.	(b) ITEM NO.	SMR CODE	NATIONAL STOCK NUMBER	PART NUMBER	FSCM	USABLE ON CODE		U/M	QTY INC IN UNIT
GROUP: 0502		POWR SUPPLY-5	5A19						
36 1	1	PHAZZ	5970-00-109-9961	MSA586440-1	80249	INSULATOR, WASHER	ASJ,CLE,CLG,CLF		EA
36 1	2	PAHZZ	5310-00-167-0801	AN96C10	88044	WASHER, FLAT	ASJ,CLE,CLG,CLF		EA
36 1	3	PAHZZ	5310-00-933-8120	MS5338-138	96906	WASHER, LOCK	ASJ,CLE,CLG,CLF		EA
36 1	4	PAHDD	5310-00-934-9765	MS2041-10C	96906	NUT, PLAIN, HEXAGON	ASJ,CLE,CLG,CLF		EA
36 DOWN	5	PAHZZ ASJ,CLE,CLG,CLF	5950-00-234-6772	10581 EA	10581 1	TRANS	FORMER, POWER, STEP-		
36 2	6	PAHZZ	5940-00-926-8121	SE206D01	81349	TERMINAL, STUD	ASJ,CLE,CLG,CLF		WA
36 2	7	PAHZZ	5310-00-531-9514	AN960C6	88044	WASHER, FLAT	ASJ,CLC,CLG,CLF		EA
36 6	8	PAHZZ	5310-00-929-6395	MS5338-136	96906	WASHER LOCK	ASJ,CLE,CLG,CLF		EA
36 2	9	PAHZZ	5310-00-934-9761	MS35649-264	96906	NUT, PLAIN, HEXAGON	ASJ,CLE,CLG,CLF		EA
36 1	10	PAHZZ	5961-00-199-6008	JA2N3055	81349	TRANSISTOR	ASJ,CLE,CLG,CLF		EA
36 ASJ,CLE,CLG,CLF	11	PAHZZ	5970-00-144-7345	5970-00-144-7345 EA	43-03-4 1	INSULATOR, PLATE			
36 1	12	PAHZZ	5905-00-165-2576	M222-01-00031UB	81349	RESISTOR, VARIABLE	ASJ,CLE,CLG,CLF		EA
36 4	13	PAHZZ	5305-00-056-9962	MS24693C47	96906	SCREW, MACHINE	ASJ,CLE,CLG,CLF		EA
36 1	14	XAHZZ		SMD587162P1	80249	BRACKET, MOUNTING	ASJ,CLE,CLG,CLF		EA
36 1	15	PAHDD	5895-00-172-2071	SMD586795	80249	CIRCUIT CARD ASSEMBLY	ASJ,CLE,CLG,CLF		EA
36 8	16	PAHZZ	5310-00-773-7624	NAS620C6	80205	WASHER, FLAT	ASJ,CLE,CLG,CLF		EA
36 6	17	PAHZZ	5305-00-054-6654	MS51957-30	96906	SCREW, MACHINE	ASJ,CLE,CLG,CLF		EA
36 1	18	PAHZZ	5910-00-131-3869	CL558J801MPG	81349	CAPACITOR, FIXED, ELICTROLYTIC	ASJ,CLE,CLG,CLF		EA
36 1	19	PAHZZ		SMB587760-1	80249	RETAINER, CAPACITOR	ASJ,CLE,CLG,CLF		EA
36 2	20	PAHZZ	5305-00-054-6653	MS51957-29	96906	SCREW, MACHINE	ASJ,CLE,CLG,CLF		EA
36 4	21	PAHZZ	5310-00-169-8008	SOS8632-12	46384	POST. ELCTRICAL-MCH EQPT	ASJ,CLE,CLG,CLF		EA
36 1	22	PAHZZ	5340-00-969-6502	HP5N	09922	CLAMP, LOOP	ASJ,CLE,CLG,CLF		EA
36 1	23	PAHZZ	5010-00-982-6814	MS21044CO8	96906	NUT, SELF-LOCKING, HEXAGON	ASJ,CLE,CLG,CLF		EA
36 1	24	PAHZZ	5310-00-685-3744	AN960C8	88044	WASHER, FLAT	ASJ,CLE,CLG,CLF		EA
36 1	25	PAHZZ	5307-00-903-0433	NCS8-3-14	42698	STUD, SELF-LOCKING	ASJ,CLE,CLG,CLF		EA
36 1	26	PAHZZ	5310-00-819-9188	LK632-2	46384	NUT, SELF-LOCKING, CLINCH	ASJ,CLE,CLF	EA	2
36 1	27	PAHZZ	5940-00-809-4358	147-6-032BRASSHT	79963	TERMINAL, LUG	ASJ,CLE,CLG,CLF		EA
36 2	28	PAHZZ	5970-00-109-9810	SMA587925-3	80249	INSULATOR, BUSHING	ASJ,CLE,CLG,CLF		EA
36 1	29	PAHZZ	5961-00-813-5736	JAN1N2977B	81349	SEMICONDUCTOR DEVICE, DIODE	ASJ,CLE,CLG,CLF		EA
36 1	30	PAHZZ	5940-00-681-8184	MS35431-8	96906	TERMINAL, LUG	ASJ,CLE,CLG,CLF		EA
36 1	31	PAHZZ	5905-00-973-9227	RW68V151	81349	RESISTOR, FIXED, WIREWOUND	ASJ,CLE,CLG,CLF		EA
36 2	32	PAHZZ	532-00-894-2052	MS16535-65	96906	RIVET, TUBULAR	ASJ,CLE,CLG,CLF		EA
36 1	33	PAHZZ	5340-00-964-0183	6005-4CC	91506	CLIP, SPRING TENSION	ASJ,CLE,CLG,CLF		EA

36 2	34	PAHZZ	5305-00-763-6009	MS24693C1	96906	SCREW, MACHINE	ASJ,CLE,CLG,CLF	EA
36 1	35	PAHZZ	5325-00-285-8363	MS35489-45	96906	GORMMET, RUBBER	ASJ,CLE,CLG,CLF	EA
36 1	36	PAHZZ	5970-00-144-8180	SMA587924-1	80249	INSULATOR, WASHER	ASJ,CLE,CLG,CLF	EA

SECTION II. REPAIR PARTS LIST (CONTINUED)

(1) ILLUSTRATION		(2)	(3)	(4)	(5)	(6) DESCRIPTION	(7)	(8)
(a) FIG NO.	(b) ITEM NO.	SMR CODE	NATIONAL STOCK NUMBER	PART NUMBER	FSCM	USABLE ON CODE	U/M	QTY INC IN UNIT
						GROUP: 050201 CIRCUIT CARD ASSEMBLY - 5TB1		
38 1		PAHZZ	5940-00-082-4890	SE17XC01	81349	TERMINAL, STUD ASJ,CLE,CLG,CLF		EA
23								
37	2	PAHZZ	5910-00-932-4455	M39003-01-1189	81349	CAPACTOR, FIXED, ELECTROLYTIC	EA	2
37	3	PAHZZ	5961-00-421-3002	JAN1N5550	81349	SEMICONDUCTOR DEVICE, DIODE	EA	0
37	4	PAHZZ	5905-00-136-8406	RCR07G42JS	81349	RESISTOR, FIXED, COMPOSITION ASJ,CLE,CLG,CLF	EA	1
37 1	5	PAHZZ	5961-00-938-1135	JANIN4148	80249	SEMICINDUCTOR DEVICE, DIODE ASJ,CLE,CLG,CLF		EA
37 1	6	XAHZZ		SMD586695	80249	PRINTED WIRING BOARD ASJ,CLE,CLG,CLF		EA
37	7	PAHZZ		CL67BH151MPG	81349	ICAPACITOR, FIXED, ELECTROLYTIC ASJ,CLE,CLG,CLF	EA	2
						GROUP 06 CONTROL INTERRAGOTER SET C-7571/TPX-46(V)-6		
38 1	PAHZZ	5935-00-114-1563		583777-1	00779	CONNECTOR, RECEPTACLE, ELE CLD	EA	1
38	2	PAHZZ	5895-00-360-5052	SMC587732-1	80249	KEY, PRINTED WIRING BOARD CLD	EA	1
38	3	PAHZZ	5305-00-054-5652	SMC51597-18	96906	SCREW, MACHINE CLD	EA	2
38	4	PAOHD	5895-00-199-7700	SMD586770	80249	CIRCUIT CARD ASSEMBLY CLD	EA	1
38	5	PAHZZ	5310--00-934-9748	MS35649-224	96906	NUT, PLAIN, HEXAGON CLD	EA	2
38	6	PAHZZ	5310-00-933-8118	MS35338-135	96906	WASHER, LOCK CLD	EA	2
38	7	PAHZZ	5310-00-057-0573	NAS620C4	80205	WASHER, FLAT CLD	EA	2
38	8	XDHZZ		SMD58776P4	80249	BRACKET, ANGLE CLD	EA	2
38	9	PAHZZ	5320-00-821-4996	MS16535-23	96906	RIVET, TUBULAR CLD	EA	2
38 10	PAHZZ	5895-00-00-7686		35-1S3-5-3	18915	IETAINER, CIRCUIT CARD CLD	EA	2
38	11	PAHZZ	5320-00-821-4995	MS16535-22	96906	RIVET, TUBULAR CLD	EA	2
38	12	PAOZZ	5305-00-054-6652	MS51957-28	96906	SCREW, MACHINE CLD	EA	13
38	13	PAHZZ	5340-000-969-6502	HP5N	09922	CLAMP, LOOP CLD	EA	2
38	14	PAHZZ	5310-00-982-6813	MS21044C06	96906	NUT, PLAIN, HEXAGON CLD	EA	3
38	15	PAHZZ	5305-00-054-6654	MS51957-30-30	96906	SCREW,MACHINE CLD	EA	3
38	16	PAHZZ	5310-00-531-9514	AN960C6	88044	WASHER, FLAT CLD	EA	5
38	17	PAHZZ	5340-00-975-1440	HP6N	09922	CLAMP, LOOP CLD	EA	1
38	18	PAHZZ	5305-00-066-7328	MS24963C27	96906	SCREW,,MACHINE CLD	EA	3
38	19	XDHZZ		SMD58776P1	80249	COVER, CHASSIS CLD	EA	1
38	20	PAHZZ	5999-00-009-7985	83-10103	07700	SHEILDING GASKET, ELECTRONIC CLD	EA	4
38	21	PAHZZ	5930-00-443-3991	SMD587475	80249	SWITCH, ROTARY	EA	1
38	22	PAHZZ	5310-00-934-9761	MS35649-264	96906	NUT, PLAIN, HEXAGON CLD	EA	6
38	23	PAHZZ	5310-00-29-6395	MS35338-136	96906	WASHER, LOCK CLD	EA	7
38	24	PAHZZ	5310-00-773-7624	NAS620C6	80205	WASHER, FLAT CLD	EA	3
38	25	PAHZZ	5307-00-758-1182	NCS4-6-12	42498	STUD, SELF-LOCKING CLD	EA	3
38	26	PAHZZ	5925-00-172-4998	AP12-1874-1	81541	CIRCUIT BREAKER CLD	EA	1
38	27	PAHZZ	5310-00-167-0801	AN960C10	88044	WASHER, FLAT CLD	EA	6
38	28	PAHZZ	5310-00-933-8120	MS35338-138	96906	WASHER, LOCK CLUD	EA	6
36	29	PAHZZ	5305-00-059-3658	MS51958-62	96906	SCREW,MACHINE CLD	EA	6
38	30	PAOZZ	5355-00-004-8771	SMB587028	80249	KNOB ASSEMBLY, BACK-LIGHTED CLD	EA	1
38	31	XAHZZ		SMB587492	80249	SHAFT, SHOULDERED CLD	EA	1
38	32	XAHZZ		LC02204	84830	SPRING, HELICAL, COMPRESSION CLD	EA	1
					<b>25</b>			



SECTION II. REPAIR PARTS LIST (CONTINUED)

(1) ILLUSTRATION		(2)	(3)	(4)	(5)	(6) DESCRIPTION		(7)	(8)
(a) FIG NO.	(b) ITEM NO.	SMR CODE	NATIONAL STOCK NUMBER	PART NUMBER	FSCM	USABLE ON CODE		U/M	QTY INC IN UNIT
38	33	XAHZZ		SMC587027	80249	BODY, KNOB	CLD	EA	1
38	34	XAHZZ		SMB587493	80249	KIOB	CLD	EA	1
38	35	XAHZZ		Ms35678-3	96906	PIN, GROOVED, HEADLESS	CLD	EA	1
38	36	PAOZZ	5305-00-253-4877	M651017-10	96906	SETSCREW	CLD	EA	1
38	37	PAOZZ	6240-00-763-7744	MS18209-387	96906	LAMP, INCANDESCNT	CLD	EA	6
38	38	PAHZZ	6210-00-176-4928	LH89-1	81349	LIGHT, INDICATOR	CLD	EA	6
38	39	PAOZZ	6210-00-464-0447	LC37CID2	81349	LENS, INDICATOR LIGHT	CLD	EA	1
38	40	XDBZZ		SMD587765P2	80249	PLATE, ADAPTER	CLD	EA	1
38	41	PAHZZ	5930-00-114-1592	MSC587471	80249	SWITCH, PUSH	CLD	EA	9
38	42	PAHZZ	5305-00-727-8833	MS51959-3	96906	SCREW, MACHINE	CLD	EA	20
38	43	PAOZZ	5305-00-054-6671	MS51957-46	96906	SCREW, MACHINE	CLD	EA	10
38	44	PAOZZ	5310-00-685-3744	AN960C8	88044	WASHER, FLAT	CLD	EA	10
38	45	PAHZZ	5930-00-114-1590	SMC587472	80249	SWITCH, PUSH	CLD	EA	1
38	46	PAOZZ	6240-00-764-8237	MS24515-718	96906	LAMP, INCANDECENT	CLD	EA	10
38	47	PAOZZ	6210-00-022-7981	LC37TRD2	81349	LENS, INDICATOR, LIGHT	CLD	EA	5
38	48	PAHZZ	5930-00-892-9479	MS27903-1	96906	SWITCH, PUSH	CLD	EA	1
38	49	XDHZZ		SME587766	80249	CHASSIS, ELCTRICAL EQUIPMENT	CLD	EA	1
38	50	XDHZZ		SMC587439	80249	PLATE, ADAPTER	CLD	EA	1
						CONTROL, INTRROGATOR SEIT C-7571/TPX-46(v)-6 (CHASSIS, EXPLODED VIEW)			
39	1	PAHZZ	5915-00-686-5940	1270-009	72982	FILTER, RADIO FREQUENCY INTRF	CLD	EA	2
39	2	PAHZZ	5915-00-163-3936	2JX3415X	56289	FILTER, RADIO FREQUENCY INTRF	CLD	EA	2
39	3	MDHZZ		SMD587406-16	80249	PLATE, IDENTIFICATION	CLD	EA	1
39	4	PAHZZ	5915-00-867-9332	1212-502	72982	FILTER, RADIO FREQUENCY INTR	CLD	EA	3
39	5	PAHZZ	5305-00-054-5648	MS51957-14b	96906	SCREI, MACHINE	CLD	EA	22
39	6	PAHZZ	5310-00-531-9514	AN960C6	88044	WASHER. FLAT	CLD	EA	2
39	7	PAHZZ	53-00-00-929-6395	MS35338-136	96906	WSHER, LOCK	CLD	EA	2
39	8	PAHZZ	5310-00-934-9761	MS35649-264	96906	NUT, PLAIN, HEXAGO	CLD	EA	2
39	9	PAHZZ	5310-00-053-1366	LKS440-2	46384	NUT, SELF-LOCKING, CLINCH	CLD	EA	4
39	10	PAHZZ	5310-00-819-9188	LKS632-2	46384	NUT, SELF-LOCKING, CLINCH	CLD	EA	32
39	11	XDHHH		SMC587166	80249	POWER SUPPLY	CLD	EA	1
39	12	PAHZZ	5310-00-934-9748	MS35649-244	96906	NUT, PLAIN, HEXAGON	CLD	EA	32
39	13	PAHZZ	5310-00-933-8118	MS35338-135	96906	WASHER, LOCK	CLD	EA	33
39	14	PAHZZ	5935-00-990-4557	MS3122E18-32P	96906	CONNECTOR, RECEPTACLE, ELEC	CLD	EA	1
39	15	PAHZZ	5935-00-988-5470	MS63122EL0-6S	96906	CONNECTOR, RECEPTACLE, ELEC	CLD	EA	1
39	16	PAHZZ	5305-00-054-5649	MS51957-15	96906	SCREW, MACHINE	CLD	EA	12
39	17	PAHZZ	5305-00-054-6653	MS51957-29	96906	SCREW, MACHINE	CLD	EA	16
39	18	PAHZZ	5305-00-054-6651	MS51957-27	96906	SCREW, MACHINE	CLD	EA	3
39	19	PAHZZ	5935-00-726-7075	'MS3122E22-55P	96906	CONNECTOR, RECEPTACL, ELC	CLD	EA	1
39	20	PAHZZ	5950-00-234-6772	50461	10581	TRANSFORMER, POWER, STEP-DOWN	CLD	EA	1
39	21	PAHZZ	5940-00-809-4358	147-6-O32BRASSHT	79963	TERMIAL, LUG	CLD	EA	1
39	22	PAHZZ	5340-00-986-2929	MS124655	96906	INSERT, SCREW TREAD	CLD	EA	6
					<b>26</b>				

SECTION II. REPAIR PARTS LIST (CONTINUED)

(1) ILLUSTRATION		(2)	(3)	(4)	(5)	(6) DESCRIPTION		(7)	(8)
(a) FIG NO.	(b) ITEM NO.	SMR CODE	NATIONAL STOCK NUMBER	PART NUMBER	FSCM	USABLE ON CODE		U/M	QTY INC IN UNIT
39	23	PAHZZ	5340-00-597-3302	MS124695	96906	INERT, SCREW THREAD	CLD	EA	6
39	24	PAHZZ	5310-00-866-4638	LKS832-2	46384	NUT, SELF-LOCKING, CLINCH	CLD	EA	10
39	25	PAHZZ	5915-00-922-0714	FA12-078	81831	FILTER, RADIO FREQUENCY INTRF	CLD	EA	2
39	26	PAHZZ	5310-00-057-0573	NAS620C4	80205	WASHER, FLAT	CLD	EA	19
39	27	PAHZZ	5940-00-926-8121	SE206D01	81349	TERMIAL, STUD	CLD	EA	1
39	28	PAMZZ	5320-00-117-6938	MS320426AD3-4	96906	RIVET, SOLID	CLD	ZA	2
39	29	PAHZZ	5895-00-006-4160	SME587766P12	81249	STOP, COVER	CLD	EA	1
39	30	XDHZZ		SMB587769	80249	COVER, FILTER BOX	CLD	EA	1
39	31	PAHZZ	5310-00-685-3744	AN960C8	88044	WASHER, FLAT	CLD	EA	4
39	32	PAHZZ	5310-00-933-8119	MS35338-137	96906	WASHER, LOCK	CLD	EA	4
39	33	PAHZZ	5305-00-054-6669	MS51957-L4	96906	SCREW, MACHINE	CLD	EA	4
39	34	PAHZZ	5307-00-936-9650	NCS6-2-16	42498	STUD, SELF-LOCKING	CLD	EA	2
39	35	PAHZZ	5305-00-054-5641	MS51957-13	96906	SCREW, MACHINE	CLD	EA	1
ASSEMBLY (LAMP RIVER) 6A1 LISTING OF PARTS)						GROUP:	0601 CIRCUIT CARD		
							(SEE GROUP 0501 FOR		
						GROUP:	0602 POWER SUPPLY-6, 6A13		
40	1	PAHZZ	5310-00-7737624	NAS620C6	80205	WASHER, FLAT	CLD	EA	6
40	2	XDHZZ		SMB587760-1	80249	RETAINER, CAPACITOR	CLD	EA	1
40	3	PFAHZZ	5910-00-131-3869	CL55BJ801MPG	81349	CAPACITOR FIXED, F ELECTROLYTIC	CLD	EA	1
40	4	PAHZZ	5310-00-819-9188	LK3632-2	46384	NUT, SELF-LOCKING, CLINCH	CLD	EA	4
40	5	PAHZZ	5310-00-169-8008	SOS8632-12	46384	POST, ELECTRICAL-MECH EQPT	CLD	EA	4
40	6	PAHZZ	5310-00-929-6395	MS35338-136	96906	WASHER, LOCK	CLD	EA	8
40	7	PAHZZ	5305-00-054-6655	MS351957-31	96906	SCREW, MACHIHE	CLD	EA	4
40	8	PAHHD	5895-00-172-2071	SMD586795	80249	CIRCUIT CARD ASSEMBLY	CLD	EA	1
40	9	PAHZZ	5940-00-926-8121	SE206D01	81319	TERMINAL, STUD	CLD	EA	2
40	10	PAHZZ	5905-00-973-9227	RW68V151	81349	RESISTOR, FIXED, WIREWOUND	CLD	EA	1
40	11	PAHZZ	5310-00-934-9761	MS35649-264	96906	NUT, PLAIN, HEXAGON	CWL	EA	2
40	12	PAHZZ	5961-00-199-6008	JAN2N3055	81349	TRANSISTOR	CLD	EA	1
40	13	PAHZZ	5970-00-1144-7345	43-03-4	13103	INSULATOR, PLATE	CLD	EA	1
40	14	PAHZZ	5940-00-809-4358	147-6-032BRASSHT	79963	TERMINAL, LUG	CLD	EA	1
40	15	PAHZZ	5970-00-1414-8180	SMA587924-1	80249	INSULATOR, WASHER	CLD	EA	1
40	16	PAHZZ	5970-00-109-9961	SMA586440-1	80249	INSULATOR, WASHER	CLD	EA	2
40	17	PAHZZ	5940-00-681-818	MS5431-8	96906	TERINAL, LUG	CLD	EA	1
40	18	PAHZZ	5961-00-813-5736	JAN1N2977B	81349	SEMICONDUCTOR DEVICE, DIODE	CLD	EA	1
40	19	PAHZZ	5970-00-109-9810	SMA587925-3	80249	INSULATOR, BUSHING	CLD	EA	2
40	20	PAHZZ	5310-00-531-9514	AN960C6	88044	WASHER, FLAT	CLD	EA	2
40	21	PAHZZ	5305-00-054-6654	MS51957-30	96906	SCREW, MACHINE	CLD	EA	1
40	22	PAHZZ	5305-00-054-6653	MS51957-29	96906	SCREW, MACHINE	CLD	EA	1
40	23	PAHZZ	5905-00-165-2576	M22-01-00031UB	81349	RESISTOR, VARIABLE	CLD	EA	1
40	24	PAHZZ	5310-00-167-0801	AN960C10	88044	WASHER, FLAT	CLD	EA	1
40	25	PAHZZ	5310-00-933-8120	MS35338-138	96906	WASHER, LOCK	CLD	EA	1
40	26	PAHZZ	5310-00-934-9165	MS20341-10C	96906	NUT, PLAIN, HEXAGON	CLD	EA	1
					<b>27</b>				

SECTION II. REPAIR PARTS LIST (CONTINUED)

(1) ILLUSTRATION		(2)	(3)	(4)	(5)	(6) DESCRIPTION		(7)	(8)
(a) FIG NO.	(b) ITEM NO.	SMR CODE	NATIONAL STOCK NUMBER	PART NUMBER	FSCM	USABLE ON CODE		U/M	QTY INC IN UNIT
40	27	PAHZZ	5340-00-964-0183	6005-4CC	91506	CLIP, SPRING TENSION	CLD	EA	1
401	28	PAHZZ	5320-00-721-5245	MS16535-76	96906	RIVET, TUBULAR	CLD	EA	2
40	29	PAHZZ	5310-00-782-1349	MS15795-804	96906	WASHER, FLAT	CLD	EA	2
40	30	PAHZZ	5310-00-933-8118	MS35338-135	96906	WASHER, LOCK	CLD	EA	2
40	31	PAHZZ	5305-00-054-5647	MS151957-13	96906	SCREW, MACHINE	CLD	EA	2
40	32	PAHZZ	9390-00-873-1191	X1270	70485	NONMETALLIC CHANNEL	CLD	FT	1
40	33	PAHZZ	55305-00-054-6652	MS51957-28	96906	SCREW, MACHINE	CLD	EA	2
						GROUP: 0603 CIRCUIT CARD ASSEMBLY-6TB1 (SEE GROUP 050201 FOR LISTING OF PARTS)			
						GROUP: 07 CONTROL, INTERRUPTOR SET C-7572/TPX-46(V)-7			
41	1	XDHZ		SMD87772P2	80249	SPACER	CLG	EA	8
41	2	PAHZZ	5999-00-009-4639	43-00017	07700	SHEILDING GASKET, ELECTRONIC	CLG	FT	3
41	3	PAHZZ	5310-00-589-8028	FE632	46384	NUT, SELF-LOCKING, CLINCH	CLG	EA	6
41	4	PAHZZ	5305-00-459-4687	MS51957-14B	96906	SCREW, MACHINE	CLG	EA	4
41	5	MDHZZ		SMD587406-17	80249	PLATE, IDENTIFICATION	CLG	EA	1
41	6	PAHZZ	5310-00-079-2458	SMA586336-30	80249	NUT, BLIND RIVETRT	CLG	EA	12
41	7	PAHZ	5310-00-053-1366	LKS440-2	46384	NUT, SELF-LOCKING, CLINCH	CLG	EA	4
41	8	PAHZZ	5915-00-837-8054	SP194	81831	FILTER, RADIO FREQUENCY INTRF	CLG	EA	2
41	9	PAHZZ	5950-00-234-06772	50461	10581	TRANSFORMER, POWER, STEP-DOWN	CLG	EA	1
41	10	PAHZZ	5310-00-728-8529	MK1001-06	15653	NUT, SELF-LOCKING, PLATE	CLG	EA	8
41	11	PAHZZ	5310-00-819-9188	LKS632-2	46384	NUT, SELF-LOCKING, CLINCH	CLG	EA	18
41	12	PAHZZ	5310-00-685-3744	AN960C8	88044	WASJER, FLAT	CLG	EA	4
41	13	PAHZZ	5310-00-933-8119	M35338-137	96906	WASHER, LOCK	CLG	EA	4
41	14	PAHZZ	5305-00-054-6668	MS51957-43	96906	SCREW, MACHINE	CLG	EA	4
41	15	PAHZZ	5310-00-934-9761	MS35649-264	96906	NUT, PLAIN, HEXACON	CLG	EA	3
41	16	PAHZZ	5310-00-929-6395	M35338-130	96906	WASER, LOCK	CLG	EA	7
41	17	PAHZZ	5940-00-809-4358	147-6-32BRASSHBT	79963	TERMINAL, LUG	CLG	EA	1
41	18	PAHZZ	5940-00-926-8121	SE206D01	81349	TREMINAL, STUD	CLG	EA	8
41	19	PAHZZ	5310-00-934-9748	MS35649-244	96906	NUT, PLAIN, HEXAGON	CLG	EA	30
41	20	PAHZZ	5310-00-933-8118	MS35338-135	96906	WASHER, LOCK	CLG	EA	30
41	21	PAHZZ	5935 00-725-4446	MS3122E20-39P	96906	CONNECTOR, RECEPTACLE, ELEC	CLG	EA	1
41	22	PAHZZ	5305-00-242-7275	MS51957-15B	96906	SCREW, MACHINE	CLG	EA	8
41	23	PAHZZ	5310-00-001-4858	AN960XC4	88044	WASHER, FLAT	CLG	EA	8
41	24	PAHZZ	5310-00-224-0746	MS35338-135B	96906	WASHER, LOCK	CLG	EA	8
41	25	PAHZZ	5305-00-494-7333	MS51957-138	96906	SCREW, MACHINE	CLG	EA	8
41	26	PAHZZ	53070-0-795-1104	NCS6-2-10	42498	STUD, SELF-LOCKING	CLG	EA	1
41	27	PAHZZ	5305-00-163-5310	NAS3122E20-39S	80205	SCREW, MACHINE	CLG	EA	4
41	28	PAHZZ	5935-00-763-6110	MS3122E10-39S	96906	CONNECTOR, RECEPTACLE, ELEC	CLG	EA	1
41	29	PAHZZ	5935-00-988-5470	MS3122E10-6S	96906	CONNECTOR, RECEPTACLE, ELEC	CLG	EA	1
41	30	PAHZZ	5305-00-054-6652	MS51957-28	96906	SCREW, MACHINE	CLG	EA	20
41	31	PAHZZ	5310-00-531-9514	AN960C6	88044	WASHER, FLAT	CLG	EA	12
					<b>28</b>				

SECTION II. REPAIR PARTS LIST (CONTINUED)

(1) ILLUSTRATION		(2)	(3)	(4)	(5)	(6) DESCRIPTION		(7)	(8)
(a) FIG NO.	(b) ITEM NO.	SMR CODE	NATIONAL STOCK NUMBER	PART NUMBER	FSCM	USABLE ON CODE		U/M	QTY INC IN UNIT
41	32	PAHZZ	5307-00-822-2461	NCS6-2-12	42498	STUD, SELF-LOCKING	CLG	EA	2
41	33	PAHZZ	5999-00-007-7916	SMD57773P6	80249	MOUNTING PAD, ELEC-ELEK CMPNTP	CLG	EA	1
41	31	PAHZZ	5910-00-432-6361	CL53BJ351UPG	81349	CAPACITOR, FIXED, ELECETROLYTIC	CLG	EA	1
41	35	XDHZZ		SMB58776-1	80249	RETAINER, CAPACITOR	CLG	EA	1
41	36	PAHZZ	5915-00-162-8784	TDEA05G020T	90634	FILTER, RADIO FREQUENCY INTRF	CLG	EA	1
41	37	PAHZZ	5310-00-169-8070	BSOS-8632-16	46384	POST, ELECTRICAL-MECH EQPT	CLG	EA	2
41	38	XAHZZ		SE12XC04	81349	TERMINAL, STUD	CLG	EA	4
41	39	XAHZZ		JAN1N5550	81349	SEMICONDUCTOR DEVICE, DIODE	CLG	EA	4
41	40	XAHZZ		SMC587774P1	80249	PLATE, MOUNTING, CONNECTOR	CLG	EA	1
41	41	XAHZZ		SMC587776P1	80249	TREMINAL BOARD	CLG	EA	1
41	42	XDHZZ		SMB588034	80249	WIRING HARNESS	CLG	EA	1
41	43	PAHZZ	5310-00-773-7624	NAS620C6	80205	WASHER, FLAT	CLG	EA	2
41	44	PAHZZ	I	SMB587998	80249	WIRING HARNESS, BRANCHED	CLG	RA	1
41	45	PAHZZ	5305-00-054-6654	MS51957-30	96906	SCREW, MACHINEI	CLG	A	2
41	46	PAHZZ	5340-00-619-0188	HP2N	09922	CLAMP, LOOP	CLG	EA	1
41	47	PAHZZ	5305-00-054-5648	MS51957-14	96906	SCREW, MACHINE	CLG	EA	18
41	48	PAHZZ	5999-00-936-3052	01-0101-0780	12881	SHEILDING GASKET, ELECTRONIC	CLG	FT	2
41	49	PAHZZ	5340-00-969-6502	HP5N	09922	CLAMP, LOOP	CLC	EA	1
41	50	PAHZZ	5960-00-003-5263	SM587167	80249	COMPONENT BOARD ASSEMBLY	C'LG	E.A	1
41	51	PAHZZ	5915-00-867-9332	1212-502	72982	FILTER, RADIO FREQUENCY INTRF	CLG	EA	3
41	52	PAHZZ	5310-00-057-0573	NAS620C4	80205	WASHER, FLAT	CLG	EA	18
41	53	XDHZZ		SMC587775P1	80249	PLATE, MOUNTING, FILTER	CLG	EA	1
41	54	PAHZZ	5305-00-469-5382	MS51957-30B	96906	SCREW, MACHINE	CLG	EA	6
41	55	PAHZZ	5325-00--817-0510	MS25381-1	96906	GROMMET, METALLIC	CLG	EA	6
41	56	PAHZZ	5320-00-117-6938	MS20426AD3-4	96906	RIVET, SOLID	CLG	EA	16
41	57	PAHZZ	5930-00-013-8920	SMC587678	80249	SWITCH, ROTARY	CLG	EA	1
41	58	PAHZZ	5935-00-053-4280	130	04211	CONNECTOR, RECEPTACLE, ELECC	CLG	EA	1
41	59	PAHZZ	5930-00-088-8762	MS90310-281	96906	SWITCH, TOGGLE	CLG	EA	1
41	60	PAHZZ	5930-00-905-7807	MS90310-211	96906	SWITCH, TOGGLE	CLG	EA	1
41	61	PAHZZ	5307-00-853-5887	NCS8-3-16	42498	STUD, SELF-LOCKING	CLIG	EA	1
41	62	PAHZZ	5305-00-931-5340	SMC586574-7	80249	SCREW, EXTERNALLY RELIEVED BODY	CLG	EA	8
41	63	PAHZZ	5930-00-004-1592	SMC587471	80249	SWITCH, PUSH	CLG	EA	9
41	64	XAHZZ		SMD58777P1	80249	PANEL, ILLUMINATED	CLG	EA	1
41	65	PAOZZ	5355-00-172-2402	539-125-22	15084	KNOB	CLG	EA	1
41	66	PAHZZ	5895-00-006-4158	MS587771	80249	PANEL, ILLUMINATED	CLG	EA	1
41	67	PAOZZ	6210-00-464-0447	LC37CD2		LENS, INDICATOR LIGHT	CLG	EA	1
41i	68	PAHZZ	6210-00-176-4928	LH89-I	81349	LIGHT, INDICATOR	CLG	EA	1
41	69	PAOZZ	6240-00-763-7744	MS18209-387	9690'6	LAMP, INCANDESCENT	CLG	EA	1
41	70	PAHZZ	5930-00-114-1590	SMC587742	80249	SWITCH, PUSH	CLG	EA	1
41	71	PAHZZ	5305-00-727-8833	MS51959-3	96906	SCREW, MACHINE	CLG	EA	20
41	72	PAHZZ		SMD587772P1	80249	PLATE, MOUNTING	CLG	EA	1
41	73	PAHZZ		6311BSS0632	06540	NUT, PLAIN, CLINCH	CLG	EA	8

SECTION II. REPAIR PARTS LIST (CONTINUED)

(1) ILLUSTRATION		(2)	(3)	(4)	(5)	(6) DESCRIPTION		(7)	(8)
(a) FIG NO.	(b) ITEM NO.	SMR CODE	NATIONAL STOCK NUMBER	PART NUMBER	FSCM	USABLE ON CODE		U/M	QTY INC IN UNIT
41	7	PAHZZ	5930-00-913-361	MS90310-221	96906	SWITCH, TOGGLE	CLG	EA	1
41	75	PAOZZ	6240-00-764-8237	MS24515-718	96906	LAMP, INCANDESCENT	CLG	EA	10
						GROUP 08 ALARMMONITOR BZ-162/TPX-46(V)-8			
42	1	XDHZZ		SMD58777P2	80249	BRACKET. ANGLE	CLE,CLG,CLF	EA	2
42	2	PAHZZ	5305-00-459-4687	MS51957-14B	96906	SCREW, MACHINE	CLE,CLG,CLF	EA	4
42	3	PAHZZ	5305-00-470-3254	MS51957-45B	96906	SCREW, MACHINE	CLE,CLG,CLF	EA	5
42	4	PAHZZ	5310-00-457-1488	AN960XC8	88044	WASHER, FLAT	CLE,CLG,CLF	EA	11
42	5	RMHZZ		SMD587406-18	80249	PLATE, IDENTIFICATION	CLE,CLG,CLF	EA	1
42	6	XDHZZ		SMD58777P1	80249	CHASSIS, ELECTRICAL EQUIPMET	CLE,CLG,CLF	EA	1
42	7	PAHZZ	5320-00-117-6828	MS20470AD4-6	96906	RIVET, SOLID	CLE,CLG,CLF	EA	10
42	8	PAHZZ	5310-00-982-6811	MS21044CO8	96906	NUT, SELF-LOCKING, HEXAGON	CLE,CLG,CLFEA		
42	9	PAHZZ	5340-00-782-8737	HP4N	09922	CLAMP, LOOP	CLE,CLG,CLF	EA	4
42	10	PAHZZ	5305-00-433-3741	MS51957-44B	96906	SCRE, MACHINE	CLE,CLG,CLF	EA	10
42	11	PAHZZ	5340-00-619-7754	HP3N	09922	CLAMP, LOOP	CLE,CLG,CLF	EA	1
42	12	PAHZZ	5950-00-162-8684	50426	10581	TRANSFORMER, POWER, STEP-DOWN	CLE,CLG,CLF	EA	1
42	13	PAHZZ	5310-00-436-7144	AN960XC6	88044	WASER, FLAT	CLE,CLG,CLF	EA	12
42	14	PAHZZ	5310-00-224-0747	MS35338-136B	96906	WASHER, LOCK	CLE,CLG,CLF	EA	8
42	15	PAHZZ	5305-00-490-4581	MS51957-29B	96906	SCREW, MACHINE	CLE,CLG,CLF	EA	10
42	16	PAHZZ	5950-00-163-914	11938	10581	TRANSFORMER, POWER, TEP-DOWN	CLE,CL,CL	EA	1
42	17	XAHZZ		LS445U	81349	LOUSPPAKER	CLE,CLO,CLF	EA	1
42	18	PANZZ	5340-00-355-7867	SMB587871	80249	INSERT, SCREW THREAD	CLE,CLG,CLF	EA	4
42	19	PAHZZ	5965-00-897-0618	SMC586480	80249	LOUDSPEAKER ASSEMBLY	CLE,CLG,CLF	EA	1
42	20	XDRZZ		SMB87780P1	80249	BRACKET, ANGLE	CLE,CLG,CLF	EA	1
42	21	PAHZZ	5310-00-866-4638	LKS832-2	46384	NUT, SELF-LOCKING, CLINCH	CLE,CLG,CLF	EA	3
42	22	PAHZZ	5305-00-054-6672	MS51957-47	96906	SCREW, MACHINE	CLE,CLG,CLF	EA	4
42	23	PAHZZ	5310-00-933-8119	MS35338-137	96906	WASHER, LOCK	CLE,CIL,CLF	EA	5
42	24	PAHZZ	5310-00-685-3744	AN960C8	88044	WASHER, FLAT	CLE,CLG,CLF	EA	7
42	25	XDHHH		SMC587168	80249	ELECTRONIC COPONENTS ASSEMBLY	CLE,CLG,CLF	EA	1
42	26	PAHZZ	5305-00-163-5310	NAS51P440-5B	80205	SCREW, MACHINE	CLE,CLG,CLF	EA	4
42	27	PABZZ	5935-00-988-4353	MS3122E1O-6P	96906	CONNECTOR, RECEPTACLE, ELEC	CLE,CLI,CLF	EA	1
42	28	XDHZZ		SMC587779	80249	PLATE, RETAINING, ELEC CONN	CLE,CLG,CLF	EA	1
42	29	PAHZZ	5310-00-933-8118	MS35338-135	96906	WASHER, LOCK	CLE,CLG,CLF	EA	1
42	30	PAHZZ	5310-00-934-9748	MS35649-244	96906	NUT,PLAIN, HEXAGON	CLE,CLG,CLF	EA	4
42	31	PAHZZ	5310-00-819-9188	LKS632-2	46384	NUT, SELF-LOCKING. CLINCH	CLE,CLG,CLF	EA	1
42	32	PABZZ	5305-00-054-6668	MS51957-43	96906	SCREW, MACHINE	CLE,CLC,CLF	EA	1
42	33	PAHZZ	5940-00-809-4358	147-6-032BRASSHT	79963	TENMINAL, LUG	CLE,CLG,CLF	EA	1
42	34	PAHZZ	5310-00-929-6395	MS35338-136	96906	WASHER, LOCK	CLE,CLC,CLF	EA	1
42	35	PAHZZ	5310-00-934-9761	MS35649-264	96906	NUT, PLAIN, HEXACON	CLE,CLG,CLF	EA	1
42	36	XDHZZ		SMB587431	80249	CLAMP, COMPONENT	CLE,CLG,CLF	EA	1
42	37	PAHZZ	5915-00-686-5940	1270-009	72982	FILTER, RADIO FPRUENCY INTRF	CLE,CLG,CLF	EA	2
42	38	PAHZZ	5915-00-922-0714	FA12-078	81831	FILTER, RADIO FREQUENCY INTRF	CLE,CLG,CLF	EA	2
42	39	PAHZZ	5905-00-769-0665	M22-01-00101UB	81349	RESISTOR, VARIABLE	CLE,CLG,CLF	EA	1
					<b>30</b>				

SECTION II. REPAIR PARTS LIST (CONTINUED)

(1) ILLUSTRATION		(2)	(3)	(4)	(5)	(6) DESCRIPTION		(7)	(8)
(a) FIG NO.	(b) ITEM NO.	SMR CODE	NATIONAL STOCK NUMBER	PART NUMBER	FSCM	USABLE ON CODE		U/M	QTY INC IN UNIT
42	40	PAHZZ	5310-00-053-1366	LKS440-2	46384	NUT, SELF-LOCKING, CLINCH	CLE,CLG,CLF	EA	4
42	hi	PAOZZ	6240-00-96-1381	382	08806	LAMP, INCANDESCENT	CLE,CLG,CLF	EA	2
42	12	PAHZZ	6210-00-542-6393	MS25041-2	96906	LIGHT, INDICATOR	CLE,CLG,CLF	EA	1
42	43	PAHZZ	5307-00-8936196	NC88-2-16	42498	STUD, SELF-LOCKING	CLE,CLG,CLF	EA	2
42	44	PAHZZ	592S00-163-3952	AP12-1874-5	81541	CIRCUIT BREAXER	CLE,CLG,CLF	EA	1
42	45	PAOZZ	6210-00-464-0447	LC37CD2	81349	LENS, INDICATOR LICHT	CLE,CLG,CLF	EA	1
42	46	PAHZZ	6210-00-176-4928	LH89-1	81349	LIGHT, INDICATOR	CLE,CLG,CLF	EA	1
42	47	PAHZZ	5305-00-931-5340	SMA586574-7	80249	SCREW, EXTERNALLY RELIVED BODY	CLE,CLO,CLF	EA	10
42	48	XDHZZ		SMD587778P1	80249	COVER, ACCESS	CLE,CLG,CLF	Et.	1
42	49	PAHZZ	5310-00-119-7730	6311ASS0632	06540	NUT, PLAIN, CLINCH	CLE,CLG,CLF	EA	10
42	50	PAHZZ	5999-00-009-4639	43-00017	07700	SHIELDING GASKET, ELECTRONIC	CLE,CLG,CLF	FT	3
						GROUP 0801 ELECTRONIC			
COMPONEFS ASSEMBLY-8									
43	1	PAHZZ	5940-00-926-8121	SE206D01	81349	TERMINAL, STUD	CLE,CLG,CLF	EA	11
43	2	PAHZZ	5320-00-117-6883	MS20426AD5-6	96906	RIVET, SOLID	CLE,CLG,CLF	EA	2
43	3	PAHZZ	5970-00-144-7345	43-03-4	13103	INSULATOR, PLATE	CLE,CLG,CLF	EA	2
43	4	PAHZZ	5961-00-908-0307	2N3716	04713	TRANSISTOR	CLE,CLG,CLF	EA	2
43	5	PAHZZ	5305-00-054-6655	MS51957-31	96906	SCREW, MACHINE	CLE,CLG,CLF	EA	4
43	6	PAHZZ	5310-00-938-2013	MS35649-224	96906	NUT, PLAIN, NEXAGON	CLE,CLG,CLF	EA	2
43	7	PAHZZ	5945-00-163-3949	MS5757-37-041	81349	RELAY, ARMATURE	CLE,CLG,CLF	EA	1
43	8	PAHZZ	5305-00-054-5647	MS51957-13	96906	SCREW, MACHINE	CLE,CLG,CLF	EA	11
43	9	PAHZZ	5310-00-933-8118	MS35338-135	96906	WASHER, LOCK	CLE,CLG,CLF	EA	11
43	10	PAHZZ	5310-00-782-1349	MS15795-804	96906	WASHER, FLAT	CLE,CLG,CLF	EA	11
43	11	PAHZZ	5961-00-421-3002	JAN1N5550	81349	SEMICONDUCTOR DEVICE, DIODE	CLE,CLG,CLF	EA	5
43	12	XDHZZ		SMC587781P1	80249	CHA8SIS, ELECTRICAL EQUIPMENT	CLE,CLG,CLF	EA	1
43	13	PAHZZ	5320-00-117-6828	MS20470AD4-6	96906	RIVET, SOLID	CLE,CLG,CLF	EA	2
43	14	PAHZZ	5320-00-894-2052	MS16535-65	96906	RIVET, TUBULAR	CLE,CLG,CLF	EA	2
43	15	PAHZZ	5310-00-928-2690	MS35338-134	96906	WASHER, LOCK	CLE,CLG,CLF	EA	2
43	16	PAHZZ	5305-00-054-5638	MS51957-4	96906	SCREW, MACHINE	CLE,CLG,CLF	EA	2
43	17	PAHZZ	5340-00-180-4878	NAS1461-030-05C	80205	CLIP, SPRING TENSION	CLE,CLG,CLF	EA	1
43	18	PAHZZ	5905-00-111-4738	RCR20G152KS	81349	RESISTOR, FIXED, COMPOSITION	CLE,CLG,CLF	EA	1
43	19	PAHZZ	5910-00-499-7448	CL31BN030MPG	81349	CAPACITOR, FIXED, ELECTROLYTIC	CLE,CLG,CLF	EA	1
43	20	PAHZZ	5970-00-109-9792	SMA5879252	80249	INSULATOR, BUSIIII(	CLE,CLG,CLF	EA	4
43	21	PAHZZ	5310-00-866-4638	LKS832-2	46384	NUT, SELF-LOCKING, CLINCH	CLE,CLG,CLF	EA	4
43	22	PANZZ	5310-00-531-9514	AN960C6	88044	WASHER, FLAT	CLE,CLG,CLF	EA	
43	23	PAHZZ	5310-00-929-6395	MS35338-136	96906	WASBER, LOCK	CLE,CLG,CLF	EA	4
43	24	PAHZZ	5310-00-934-9761	NS35649-264	96906	NUT, PLAIN, HEXAGON	CLE,CLG,CLF	EA	4
43	25	PAHZZ	5914-00-809-h358	147-6-032BRASSHT	79963	TEMINAL, LUG	CLE,,CLG,CLF	EA	2
43	26	PAHZZ	5905-00-116-8569	RCR20G821KS	81349	RESISTOR, FIXED, COPOSITION	CLE,CLG,CLF	EA	1
					<b>31</b>				

SECTION II. REPAIR PARTS LIST (CONTINUED)

(1) ILLUSTRATION		(2)	(3)	(4)	(5)	(6)	(7)	(8)
(a) FIG NO.	(b) ITEM NO.	SMR CODE	NATIONAL STOCK NUMBER	PART NUMBER	FSCM	DESCRIPTION  USABLE ON CODE	U/M	QTY INC IN UNIT
N44		PDOHD		SME795473	80249	GROUP: 09 TRANSFORMER POWER, ISOLATION TF-578/TPX-46(V)		
N44	1	PAHZZ	5340-00-631-7891	MS21209C0810	96906	TRANSFORMER, POWER, ISOLATION TF-578/TPX-6(V) CLD	EA	10
N44	2	PAHZZ	5307-00-942-6886	NCS10-4-16	42498	INSERT, SCREW, THREAD CLD	EA	6
N44	3	PAHZZ	5310-00-160-9817	AN960XC10	88044	STUD, SELF-CLINCHING CLD	EA	12
N44	4	PAHZZ	5310-00-616-3634	22K2-02	72962	WASHER, FLAT CLD	EA	12
N44	5	PAHZZ		MSD759272P2	96906	INUT, SELF-LOCKING, HEXAGON CLD	EA	2
N44	6	PAHZZ	5310-00-589-8028	FE632	46384	RUBBER STRIP CLD	EA	6
N44	7	PAHZZ	5307-00-903-0285	NCS4-2-14	42498	SCREW, SELF-LOCKING CLD	EA	1
N44	8	PAFZZ	5310-00-933-8120	MS35338-138	96906	SCREW, SELF-CLINCHING CLD	EA	5
N44	9	MDHZZ		SMB759271	80249	WASHER, LOCK CLD	EA	1
N44	10	XDHZZ		SMC7459271	80249	PLATE, IDENTIFICATION CLD	EA	1
N44	11	PAHZZ	5305-00-182-9265	MS51957-43B	96906	COVER, ENCLOSURE CLD	EA	6
N44	12	PAHZZ	5310-00-457-1488	AN960XC8	88044	SCREW, MACHINE CLD	EA	16
N44	13	MDHZZ		MS587682	80249	WASHER, FLAT CLD	EA	6
N44	14	PAHZZ	5305-00-459-4687	MS51957-14B	96906	DECAL CLD	EA	4
N44	15	PADZZ	5310-00-934-9748	MS35649-244	96906	SCREW, MACHINE CLD	EA	12
N44	16	PADZZ	5310-00-933-8118	MS35338-135	96906	NUT, PLIAN, HEXAGON CLD	EA	12
N44	17	PADZZ	5310-00-782-1342	AN960C4	88044	WASHER, LOCK CLD	EA	12
N44	18	MDHZZ		SMD587406-28	80249	WASHER, FLAT CLD	EA	1
N44	19	PAFZZ	5305-00-071-1315	MS51957-79	96906	PLATE, IDENTIFICATION CLD	EA	4
N44	20	PAFZZ	5310-00-412-9825	MS35650-304	96906	SCREW,,MACHINE CLD	EA	5
N44	21	PAFZZ	5310-00-531-9515	AN960C416	88044	NUT, PLAIN, HEXAGON CLD	EA	4
N44	22	PAHZZ	5940-00-143-4794	MS25036-112	96906	WASHER, FLAT CLD	EA	8
N44	23	PAHZZ	5340-00-815-4929	MS21209C0815	96906	TERMINAL, LUG CLD	EA	6
N44	24	PAHZ	5305-00-054-6668	MS51957-43	96906	INSERT, SCREW, THREAD CLD	EA	6
N44	25	PAFZZ	4910-00-834-6095	51038	10581	SCREW, MACHINE CLD	EA	1
N44	26	PDOHD		SMD759269	80249	TRANSFORMER, POWER, ISOLATION CLD	EA	1
N44	27	XDHZZ		SMC759270	80249	ENCLOSURE, ELECTROMAGNETIC SHIELD CLD	EA	1
N44	28	XDHZZ	t:	SMC59270P1	80249	PLATE, ASSEMBLY, MOUNTING CLD	EA	1
N44	29	XDHZZ		SMC759273	80249	PLATE, MOUNTING CLD	EA	2
N44	30	XDHZZ		SMC759273P1	80249	ANGLE ASSEMBLY, MOUNTING CLD	EA	1
N44	31	PAHZZ		MS21209C4-10	96906	BRACKET, ANGLE CLD	EA	4
N44	32	PAHZZ	5305-00-150-3425	MS51957-46B	96906	IINSERT, SCREW THREAD CLD	EA	10
N44	33	PADZZ	5305-00-242-7275	MS51957-15B	96906	SCREW,MACHINE CLD	EA	8
N44	34	PADZZ	5935-00-932-2785	PT02SE14-22P	77820	SCREW,MACHINE CLD	EA	1
N44	35	PADZZ	5935-00-013-9976	PT02SE14-22S	77820	CONNECTOR, RECEPTACLE, ELECTRICAL CLD	EA	1
N44	36	XDHZZ		SMD759272	80249	CONNECTOR, RECEPTACLE, ELECTRICAL CLD	EA	1
N44	37	XDHZZ		SMD759272P1	80249	PLATE ASSEMBLY, MOUNTING CLD	EA	1
						PLAIE, MOUNTING CLD	EA	1

CHANGE 1 32

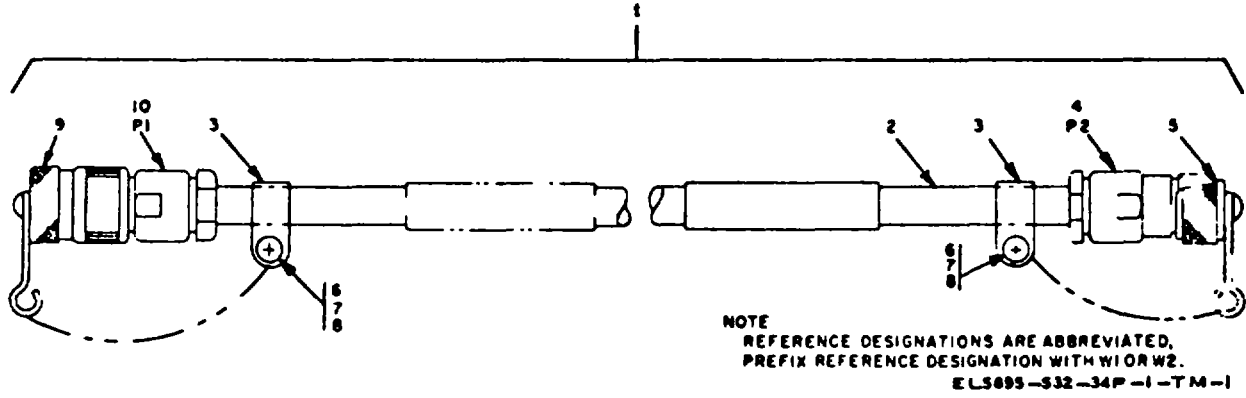
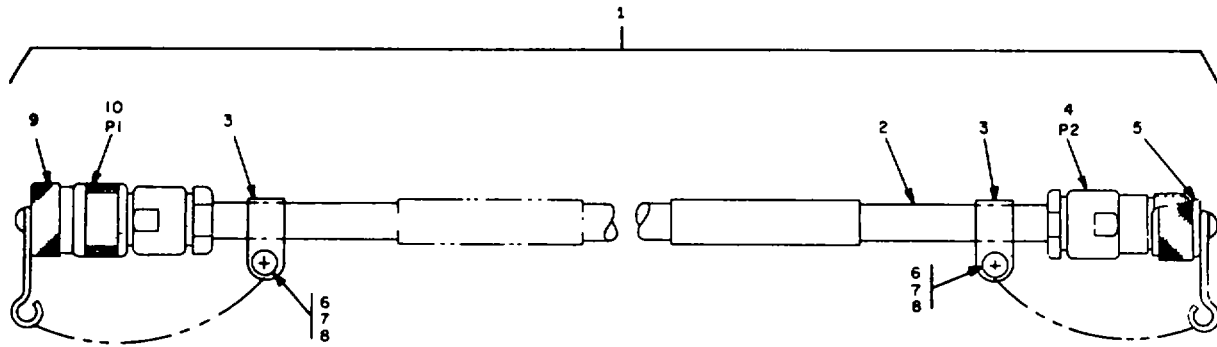

Figure 1. CABLE ASSEMBLY, RF CG-3460/U (2 FT)-W1, W2.

CHANGE I 32.1/32.2 (BLANK)





NOTE.  
REFERENCE DESIGNATIONS ARE ABBREVIATED.  
PREFIX REFERENCE DESIGNATION WITH W3, W4,  
W17 OR W18

EL5895-532-34P-1-TM-2

Figure 2. Cable Assembly, RF C-3460/U( 13.5 FT) - W3, W4, W17, W18.

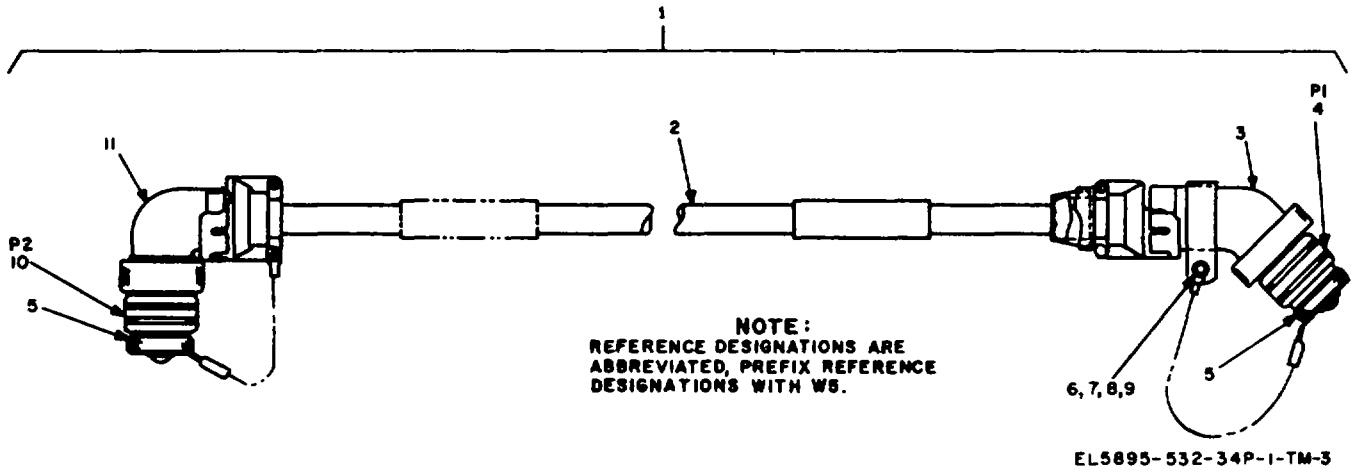
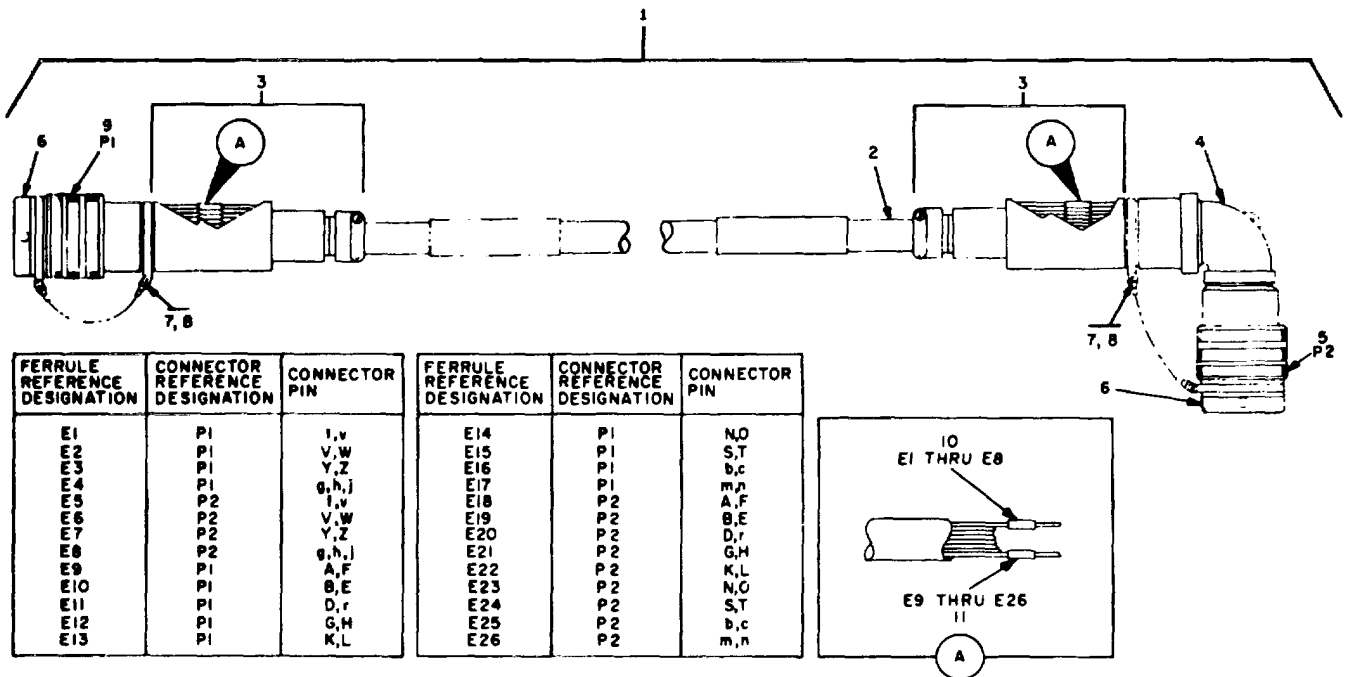
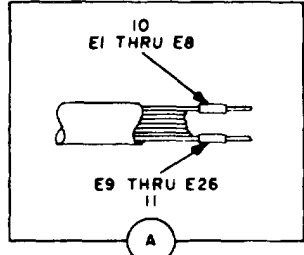

Figure 3. Cable Assembly, Special Purpose, Electrical CX-10773/U( 2 PT—W5.



FERRULE REFERENCE DESIGNATION	CONNECTOR REFERENCE DESIGNATION	CONNECTOR PIN	FERRULE REFERENCE DESIGNATION	CONNECTOR REFERENCE DESIGNATION	CONNECTOR PIN
E1	P1	1, v	E14	P1	N, O
E2	P1	v, w	E15	P1	S, T
E3	P1	y, z	E16	P1	b, c
E4	P1	g, h, j	E17	P1	m, n
E5	P2	1, v	E18	P2	A, F
E6	P2	v, w	E19	P2	B, E
E7	P2	y, z	E20	P2	D, r
E8	P2	g, h, j	E21	P2	G, H
E9	P1	A, F	E22	P2	K, L
E10	P1	B, E	E23	P2	N, O
E11	P1	D, r	E24	P2	S, T
E12	P1	G, H	E25	P2	b, c
E13	P1	K, L	E26	P2	m, n



NOTE:  
 REFERENCE DESIGNATIONS ARE ABBREVIATED.  
 PREFIX REFERENCE DESIGNATION WITH W6.  
 EL5895-532-34P-1-TM-4

Figure 4. Cable Assembly, Special Purpose, Electrical CX-50774/U (13.5 FT) - W6.

FERRULE REFERENCE DESIGNATION	CONNECTOR REFERENCE DESIGNATION	CONNECTOR PIN	FERRULE REFERENCE DESIGNATION	CONNECTOR REFERENCE DESIGNATION	CONNECTOR PIN
E1	P1	G,H	E17	P2	I,Q
E2	P1	U,V	E18	P2	N,P
E3	P1	N,Z	E19	P2	S,J
E4	P1	X,Y	E20	P2	W,X
E5	P1	b,c	E21	P2	K,M
E6	P1	f,g	E22	P2	A,N,A,P
E7	P1	n,p	E23	P1	A,B
E8	P1	s,t	E24	P1	C,D
E9	P1	w,x	E25	P1	AA,AB
E10	P1	i,AM	E26	P1	AE,AF
E11	P1	AN,AP	E27	P1	AH,AJ,AK
E12	P2	G,H	E28	P2	AB
E13	P2	U,V	E29	P2	C,D
E14	P2	N,Z	E30	P2	AA,AB
E15	P2	X,Y	E31	P2	AE,AF
E16	P2	b,c	E32	P2	AH,AJ,AK

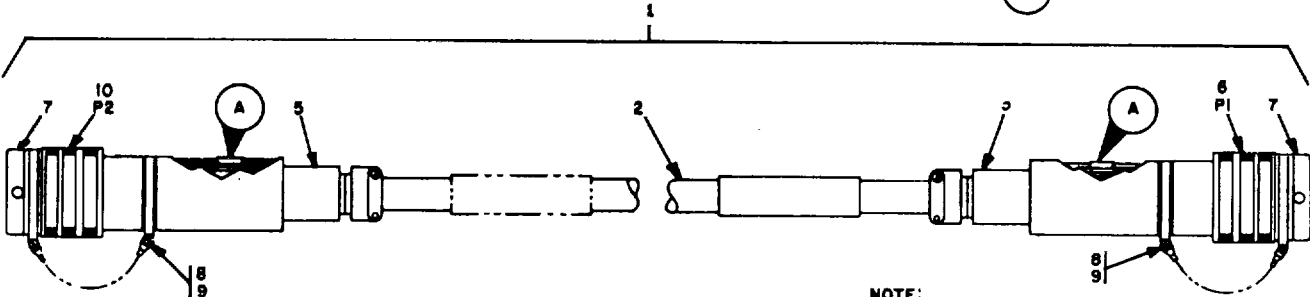
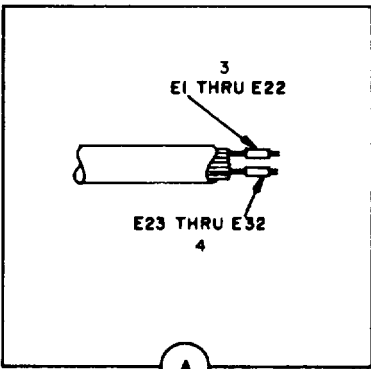

NOTE:  
REFERENCE DESIGNATIONS ARE ABBREVIATED,  
PREFIX REFERENCE DESIGNATION WITH W7.  
E.L.5895-532-34P-1-TM-5

Figure 5. Cob Assembly, Special, Purpose Electrical CX 50775/U (375) - W7.

FERRULE REFERENCE DESIGNATION	CONNECTOR REFERENCE DESIGNATION	CONNECTOR PIN
E1	P1	G,H
E2	P1	N,z
E3	P1	U,V
E4	P1	X,Y
E5	P1	b,c
E6	P1	f,g
E7	P1	n,p
E8	P1	s,t
E9	P1	w,x
E10	P1	AN, AP
E11	P2	H,J
E12	P2	R,Y
E13	P3	D,r
E14	P3	T,S
E15	P3	G,H
E16	P3	K,L
E17	P3	b,c
E18	P3	N,O
E19	P3	m,n
E20	P3	B,E
E21	P1	A,B
E22	P1	C,D

FERRULE REFERENCE DESIGNATION	CONNECTOR REFERENCE DESIGNATION	CONNECTOR PIN
E23	P1	k, AM
E24	P1	AA, AB
E25	P1	AE, AF
E26	P1	AM, AJ, AK
E27	P2	A, B
E28	P2	C, D
E29	P3	f, v
E30	P3	v, w
E31	P3	y, z
E32	P3	g, h, i

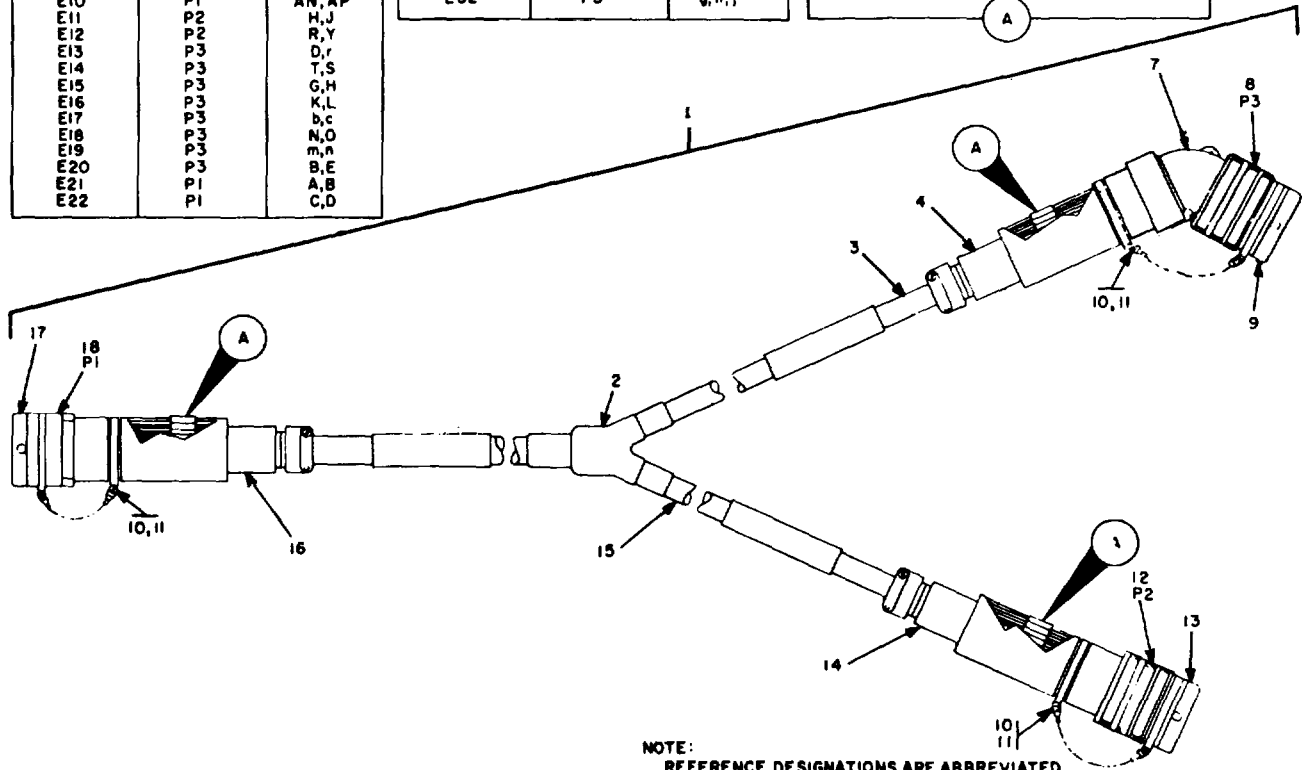
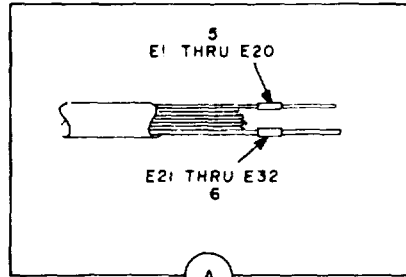

NOTE:  
 REFERENCE DESIGNATIONS ARE ABBREVIATED,  
 PREFIX REFERENCE DESIGNATION WITH W8.  
 EL5895-532-34P-1-TM-6

Figure 6. Cable Assembly Special, Purpose Electrical CX-128010/TPX (V)- Ws.

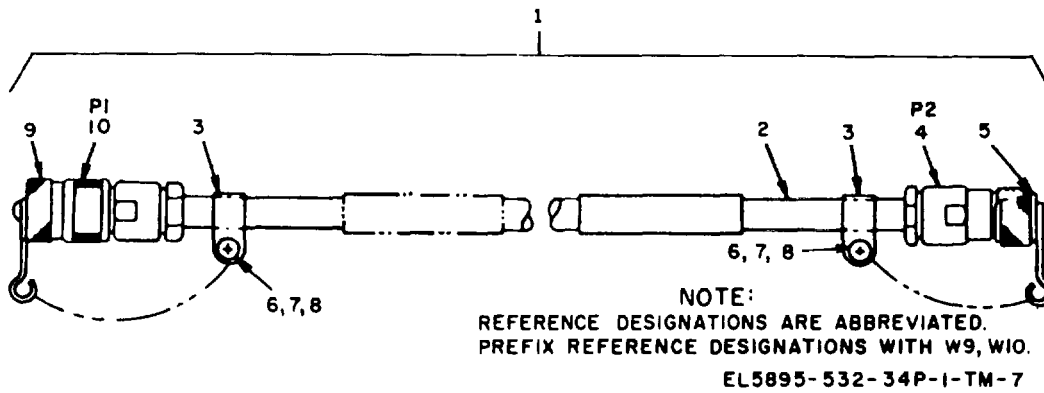

Figure 7. Cable Assembly, RF CG - 3460/U (35 FT) - W9. W10.

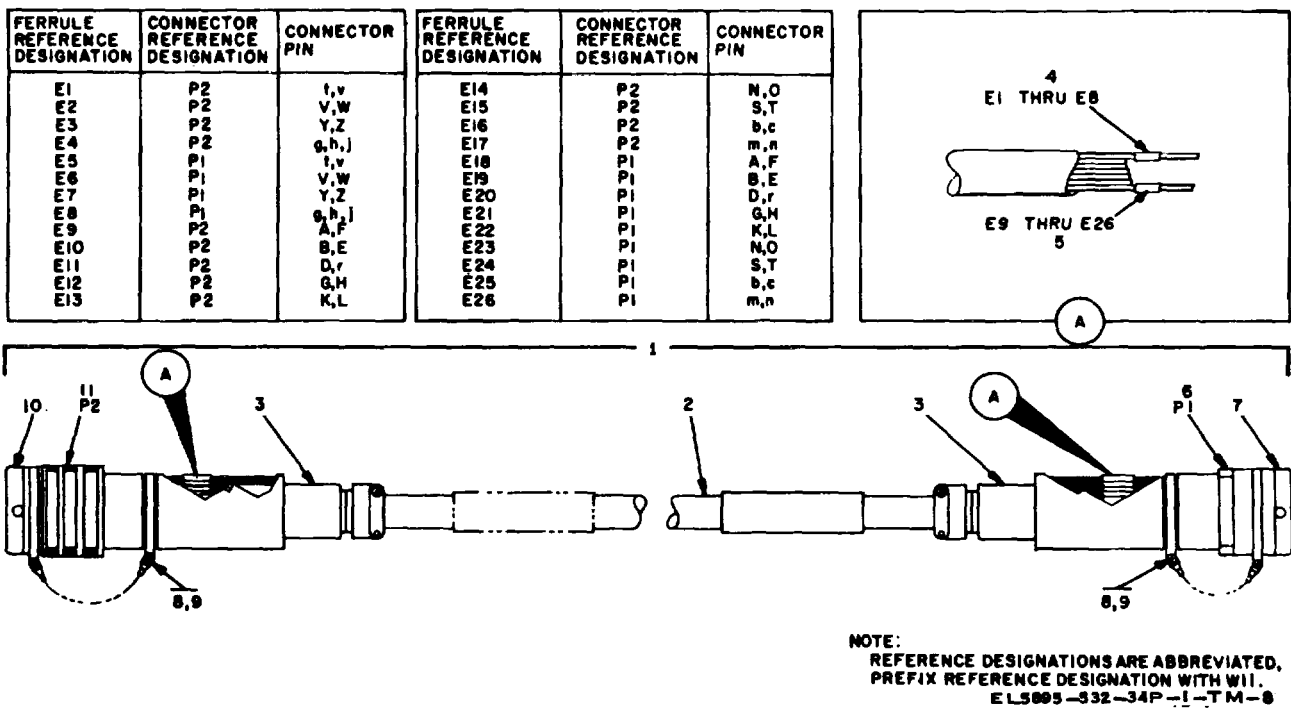

Figure 8. Cable Assembly, Special Purpose Electrical CX -50779/U (50 FT) - W11.

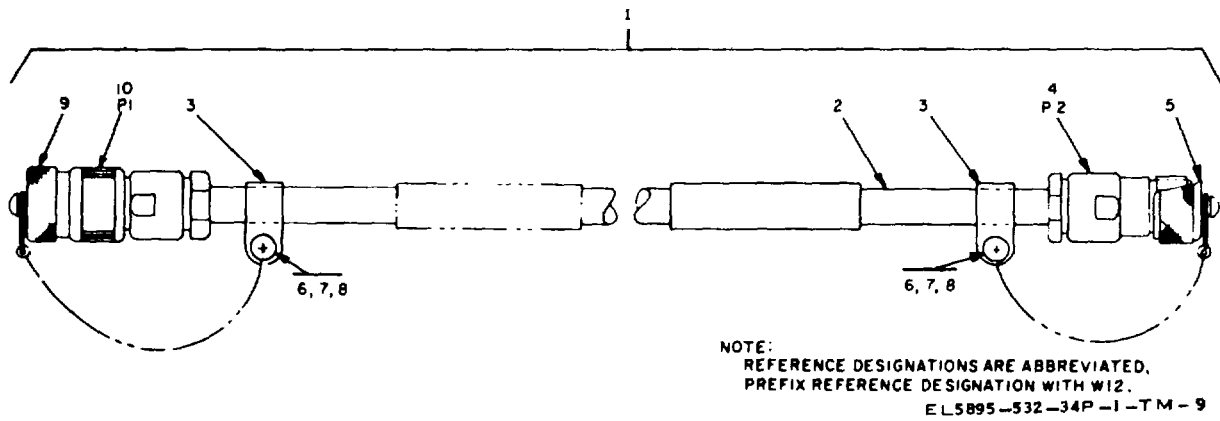
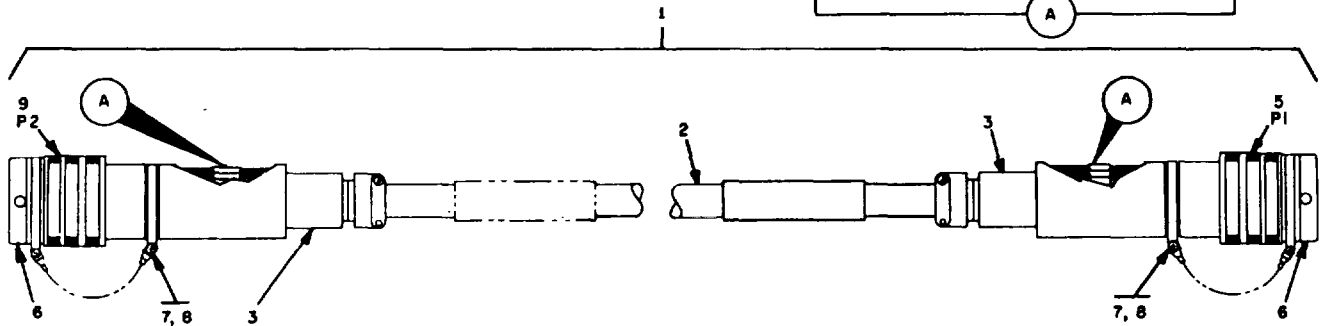
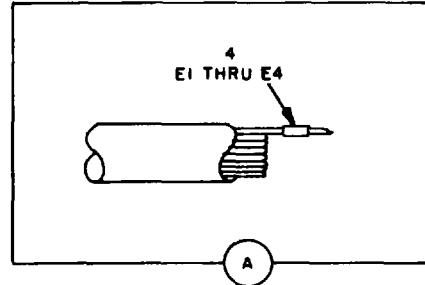

Figure 9. Cable Assembly, RF Cg - 3461/U (375 FT)- W12.



FERRULE REFERENCE DESIGNATION	CONNECTOR REFERENCE DESIGNATION	CONNECTOR PIN
E1	P1	A, B
E2	P1	D, AC
E3	P2	A, B
E4	P2	D, AC



**NOTE:**  
 REFERENCE DESIGNATIONS ARE ABBREVIATED.  
 PREFIX REFERENCE DESIGNATION WITH W13.  
 EL5895-532-34P-1-TM-10

Figure 10. Cable Assembly, Special Purpose, Electrical CX - 10777/U (375 FT) - W13.

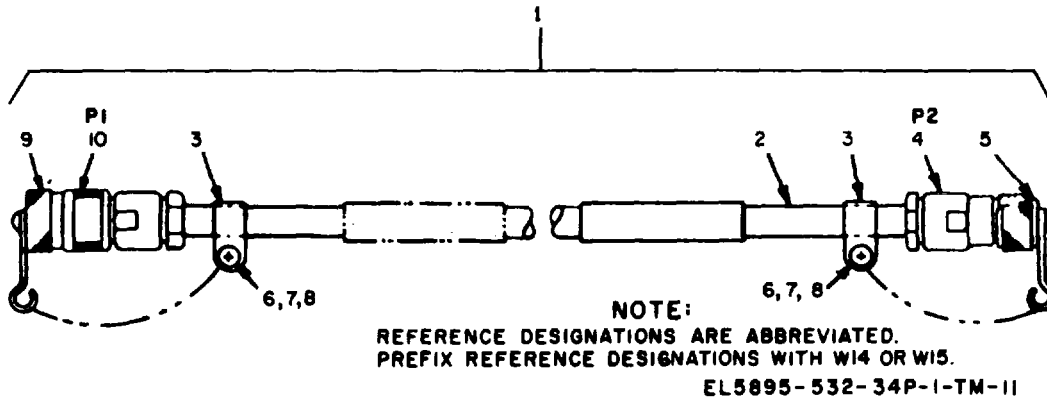
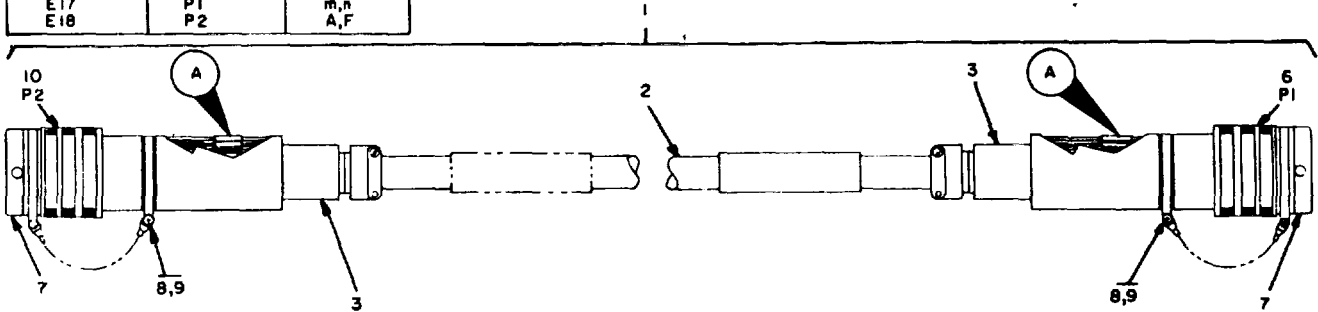
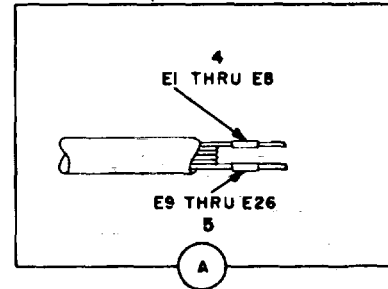

Figure 11. Cable assembly, RF CG - 3460/U (100 FT) - W14, W15.

FERRULE REFERENCE DESIGNATION	CONNECTOR REFERENCE DESIGNATION	CONNECTOR PIN
E1		
E2	P1	1,v
E3	P1	V,W
E4	P1	Y,Z
E5	P2	g,h,i
E6	P2	1,v
E7	P2	V,W
E8	P2	Y,Z
E9	P1	g,h,j
E10	P1	A,F
E11	P1	B,E
E12	P1	D,r
E13	P1	G,H
E14	P1	K,L
E15	P1	N,O
E16	P1	S,T
E17	P1	b,c
E18	P2	m,n
E19		

FERRULE REFERENCE DESIGNATION	CONNECTOR REFERENCE DESIGNATION	CONNECTOR PIN
E19	P2	B,E
E20	P2	D,r
E21	P2	G,H
E22	P2	K,L
E23	P2	N,O
E24	P2	S,T
E25	P2	b,c
E26	P2	m,n



NOTE:  
 REFERENCE DESIGNATIONS ARE ABBREVIATED,  
 PREFIX REFERENCE DESIGNATION WITH W16.  
 EL5895-532-34P-1-TM-42

Figure 12. . Cable Assembly, Special Purpose, Electrical CX-10778/U(100 FT) - W16.

FERRULE REFERENCE DESIGNATION	CONNECTOR REFERENCE DESIGNATION	CONNECTOR PIN	FERRULE REFERENCE DESIGNATION	CONNECTOR REFERENCE DESIGNATION	CONNECTOR PIN
E1	P1	G, H	E17	P2	f, g
E2	P1	U, V	E18	P2	n, p
E3	P1	N, Z	E19	P2	s, t
E4	P1	X, Y	E20	P2	w, x
E5	P1	b, c	E21	P2	k, AM
E6	P1	f, g	E22	P2	AN, AP
E7	P1	n, p	E23	P1	A, B
E8	P1	s, t	E24	P1	C, D
E9	P1	w, x	E25	P1	AA, AB
E10	P1	k, AM	E26	P1	AE, AF
E11	P1	AN, AP	E27	P1	AH, AJ, AK
E12	P2	G, H	E28	P2	AB
E13	P2	U, V	E29	P2	C, D
E14	P2	N, Z	E30	P2	AA, AB
E15	P2	X, Y	E31	P2	AE, AF
E16	P2	b, c	E32	P2	AH, AJ, AK

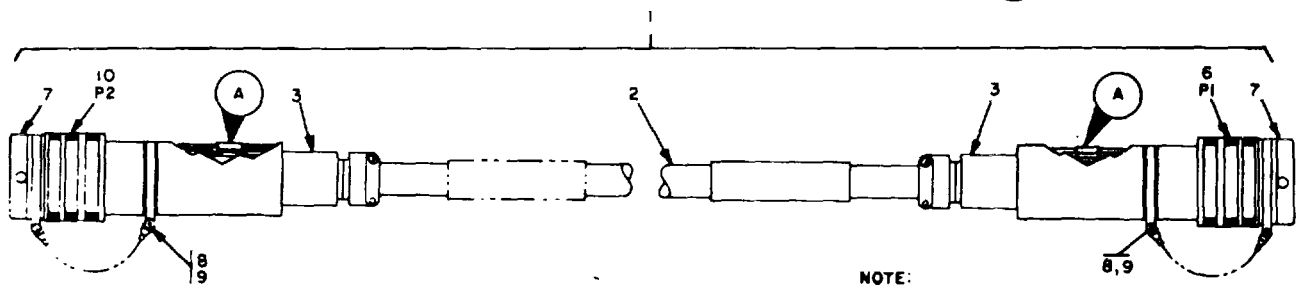
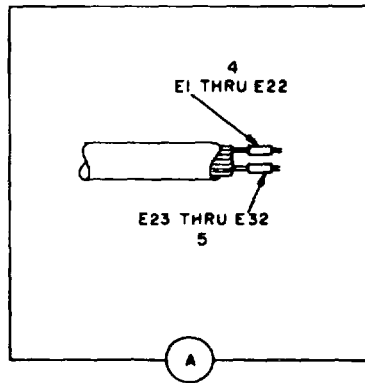

NOTE:  
 REFERENCE DESIGNATIONS ARE ABBREVIATED.  
 PREFIX REFERENCE DESIGNATION WITH W19.  
 EL5895-532-35P-1-13

Figure 13. Cable Assembly, Special, Purpose Electrical CX - 10775/U(300 FT) - W19.

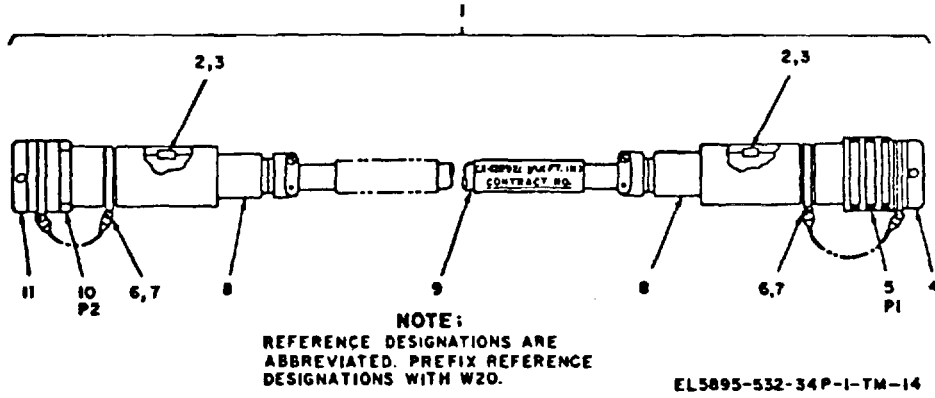
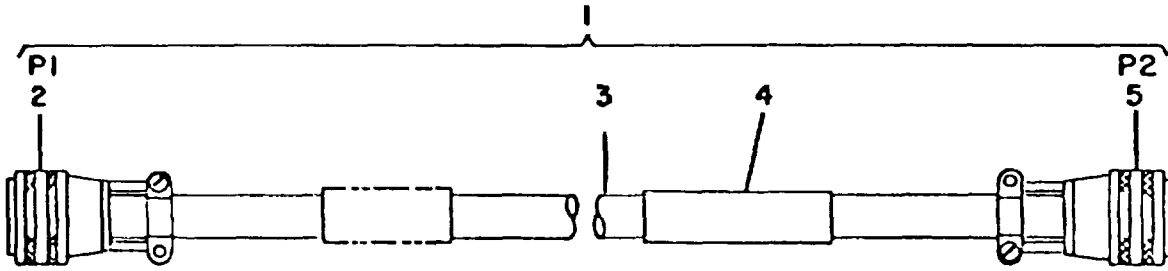
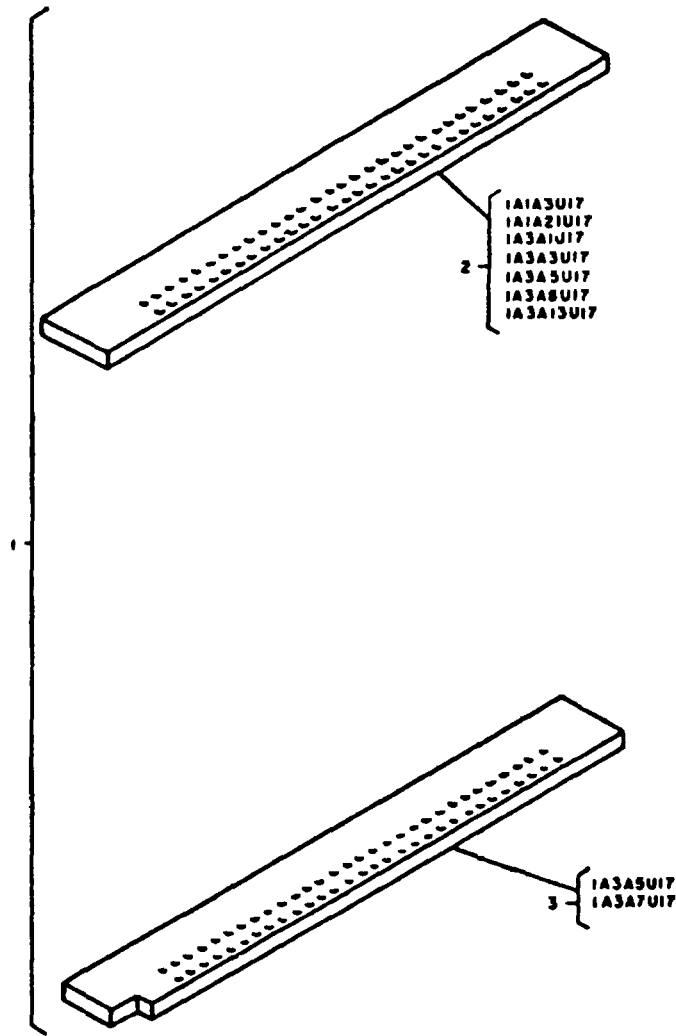

Figure 14. CABLE ASSEMBLY, SPECIAL PURPOSE, ELECTRICAL CX-12892/U(75 FT) - W20  
 45



**NOTE:**  
REFERENCE DESIGNATIONS ARE ABBREVIATED,  
PREFIX REFERENCE DESIGNATIONS WITH W2I.  
EL5895-532-34P-1-TM-14A

Figure 14A. CABLE ASSEMBLY CX-3013/TPX-46(V)-W21  
CHANGE 1 46



**NOTE:**  
FOR COMPLETE LISTING OF ITEMS COMPRISING  
INSTALLATION KIT MK-1573/TPX-46(V), REFER TO  
REPAIR PARTS LIST.

EL5895-532-34P-1-TM-15

TM 1--58932--34P-1

Figure 15. INSTALLATION KIT, PROGRAM CONNECTORS MK--573/TPX-46(V).  
CHANGE I 46. 1/46.2 (BLANK)

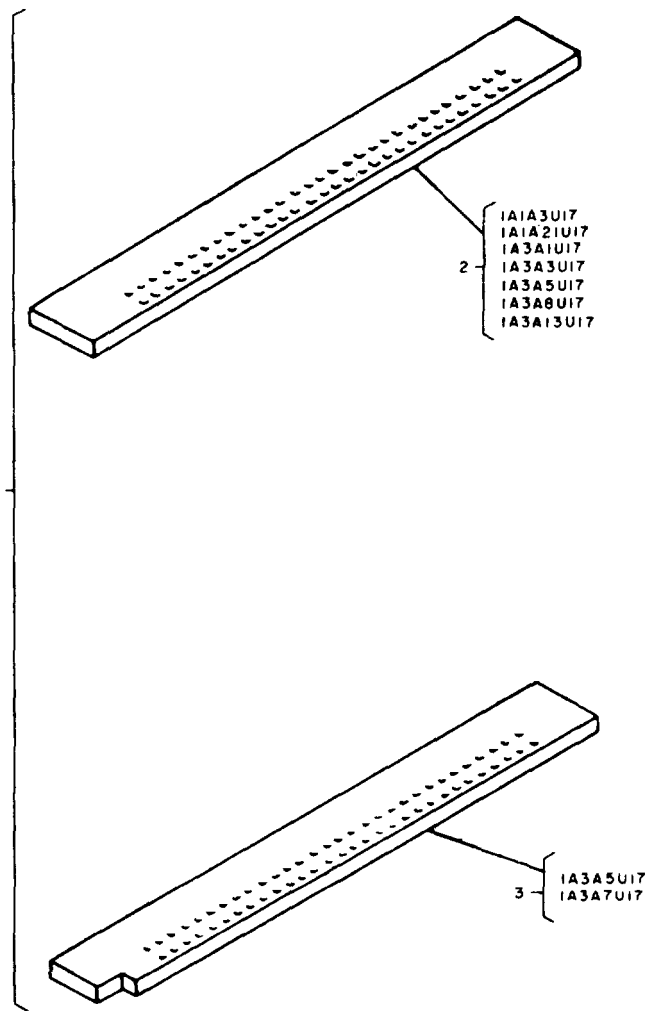

NOTE:  
FOR COMPLETE LISTING OF ITEMS COMPRISING  
INSTALLATION KIT MK-1574/TPX-46(V), REFER  
TO REPAIR PARTS LIST.

EL5895-532-34P-1-TM-16

Figure 16. Installation Kit, Program Connector MK-1574/TPX6 (V).



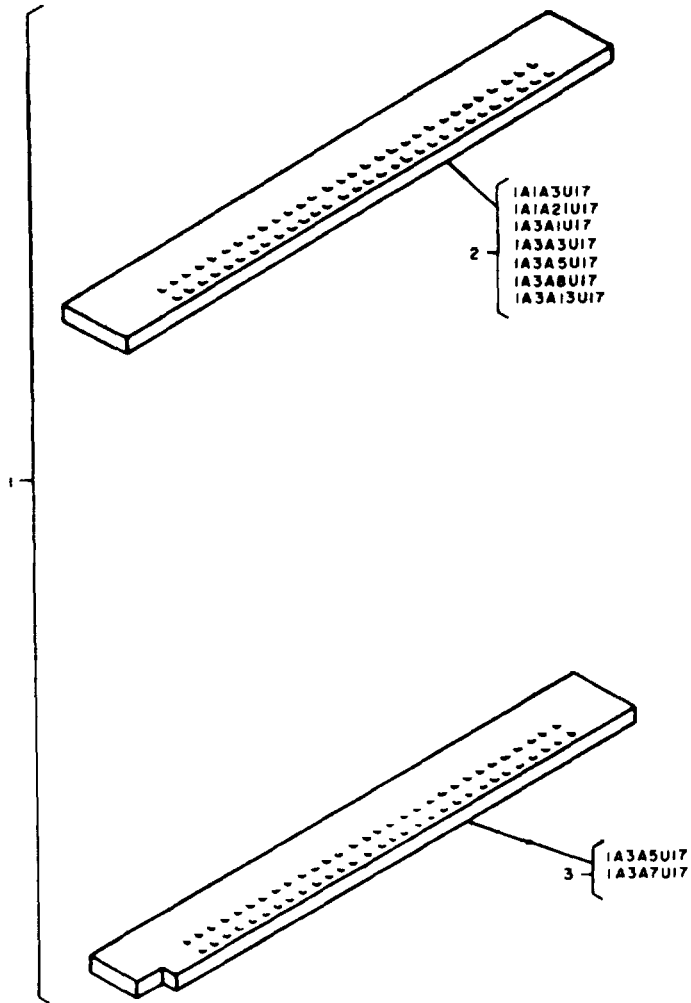

NOTE:  
FOR COMPLETE LISTING OF ITEMS COMPRISING  
INSTALLATION KIT MK-1630/TPX-46(V), REFER TO  
REPAIR PARTS LIST.

EL5895-532-34P-1-TM-17

Figure 17. Installation Kit Program Connector MK 163 /TX - (V).

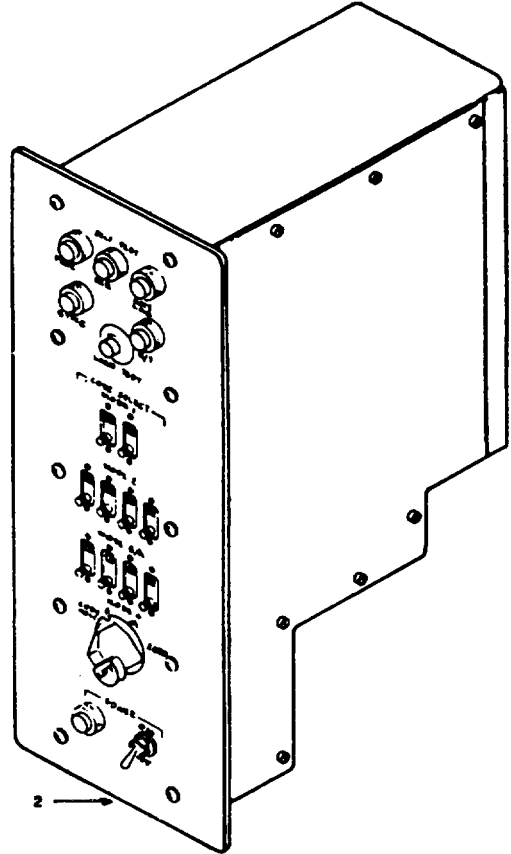
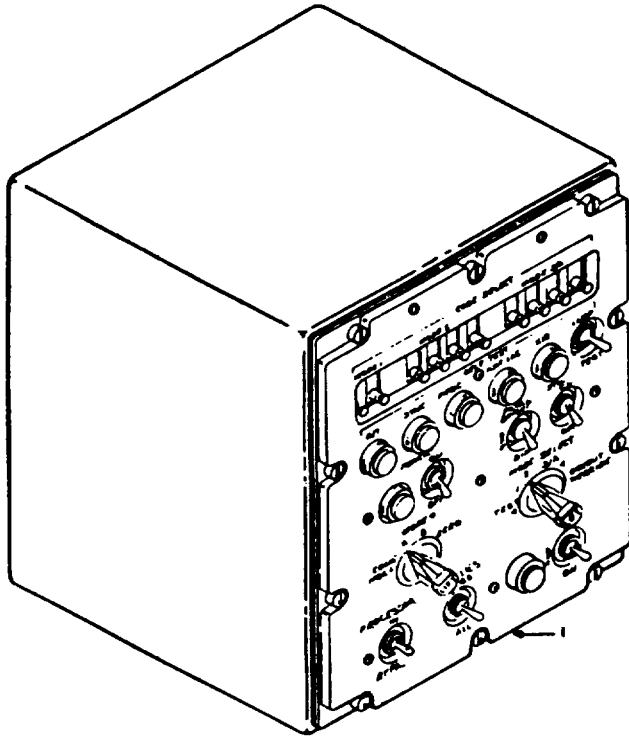

A. CONTROL, INTERROGATOR SET C-7570/TPX-46 (V) (UNIT 5)

B. CONTROL, INTERROGATOR SET C-7571/TPX-46 (V) (UNIT 6)

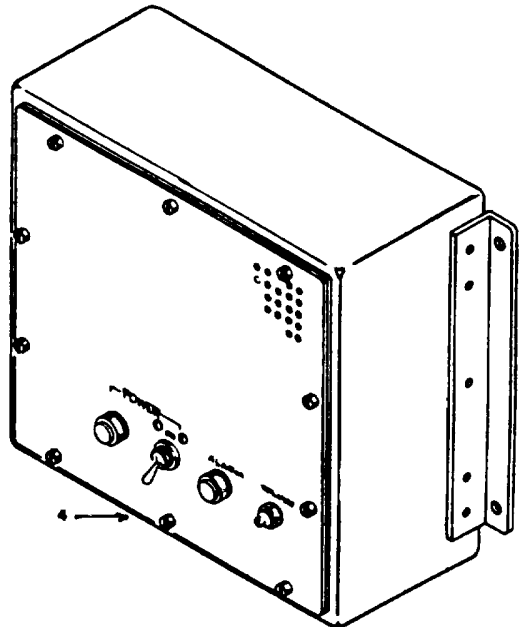
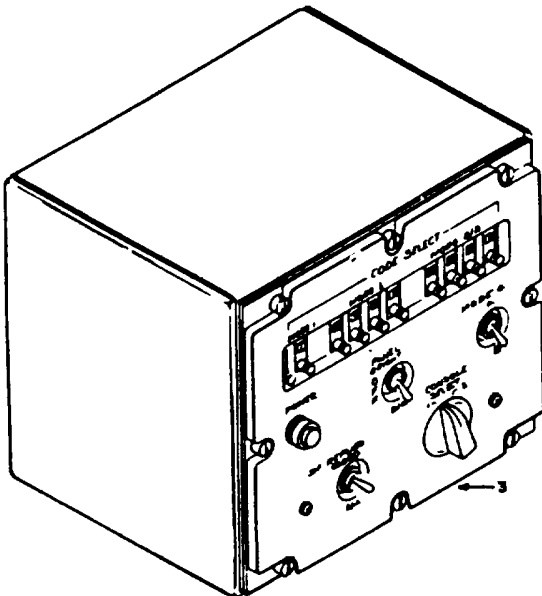

C. CONTROL, INTERROGATOR SET C-7572/TPX-46 (UNIT 7) D. ALARM, MONITOR BZ-162/TPX-46 (V) (UNIT 8)

EL5895-532-34P-I-TM-18

Figure 18. Controls Interrogator Set C - 7570/TPX 46 (V) (Unit 5); C - 7571/TPX - 46 (V) (Unit 6); C - 7572/TPX - 46 (V) (Unit 7); and Alarm-Monitor BZ - 162/TPX - 46 (V) (Unit 8)

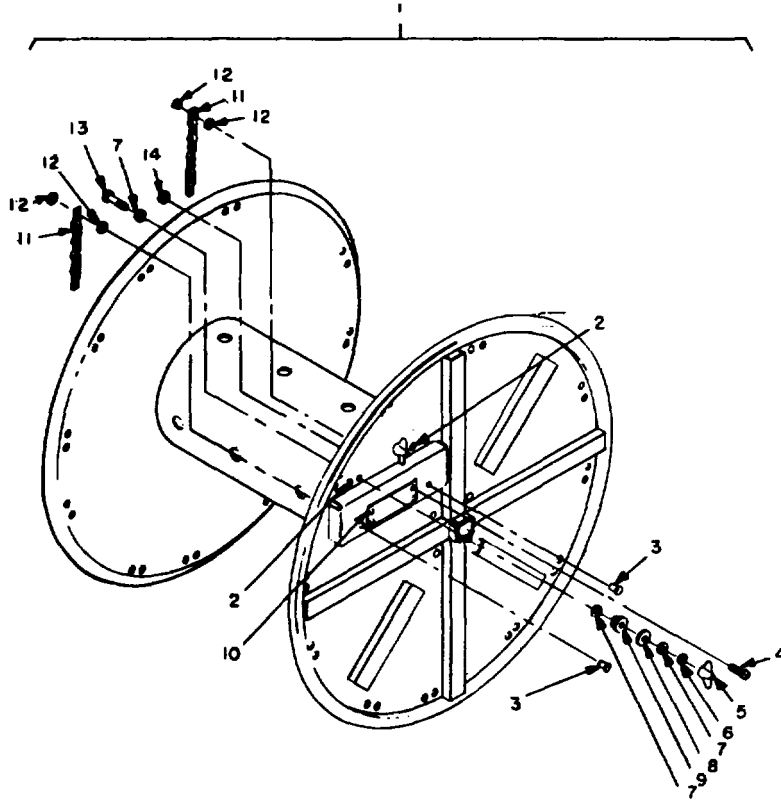

EL5895-532-34P-1-TM-19

Figure 19. Reel, Cable DR - 7 and Adapter, Reel MX - -9300/TPX - 46 (V).

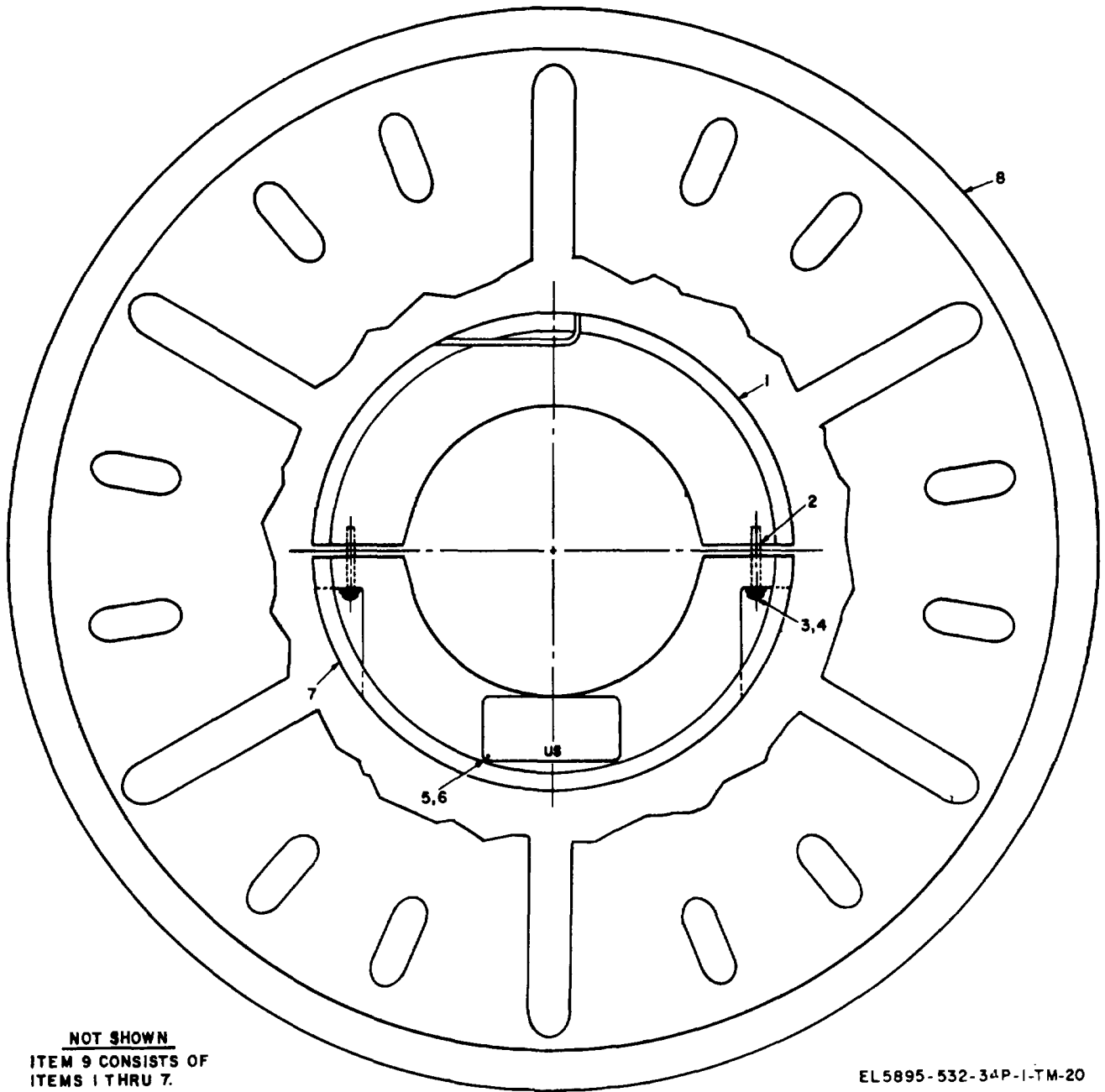

**NOT SHOWN**  
ITEM 9 CONSISTS OF  
ITEMS 1 THRU 7.

EL 5895-532-34P-1-TM-20

Figure 20. Reel Cable DR-7 and Adapter, Reel MX-9300/TPX-46 (V).

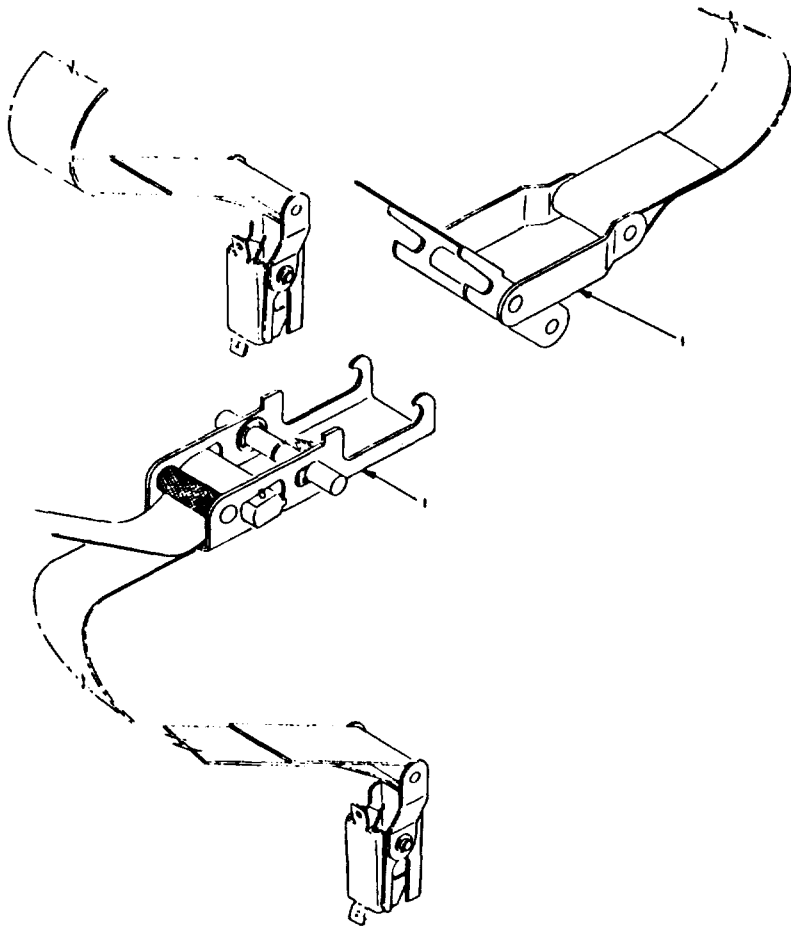

A. STRAP, FASTENER.

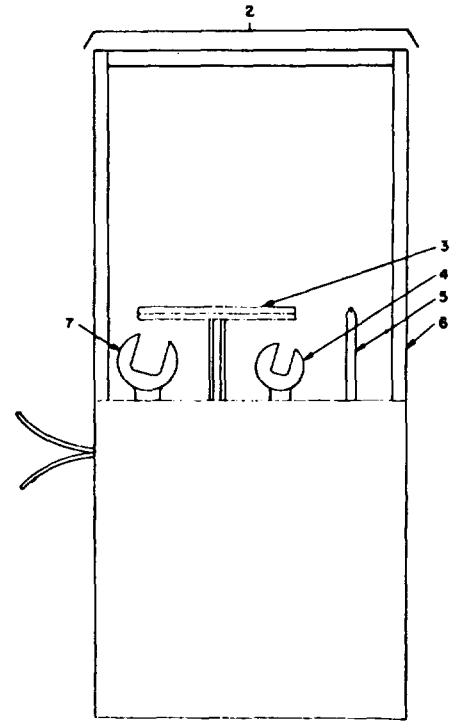

B. TOOL KIT, INTERROGATOR SET TK-228/TPX-46(V).  
EL5895-532-34P-1-TM-2I

Figure 21. Strap, Fastener and Tool Kit, Interrogator Set TK - 228/TPX - 46 (V).

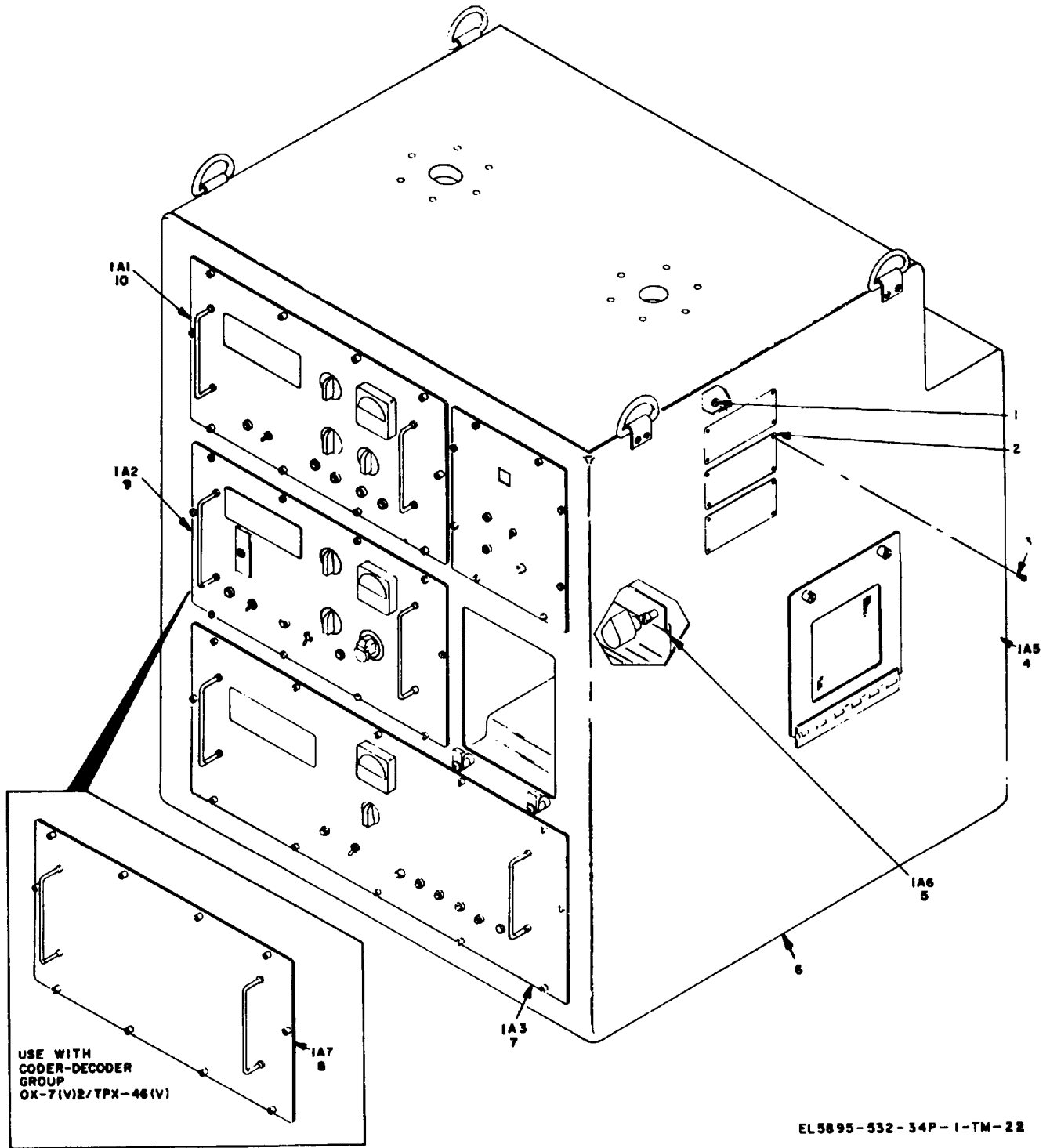
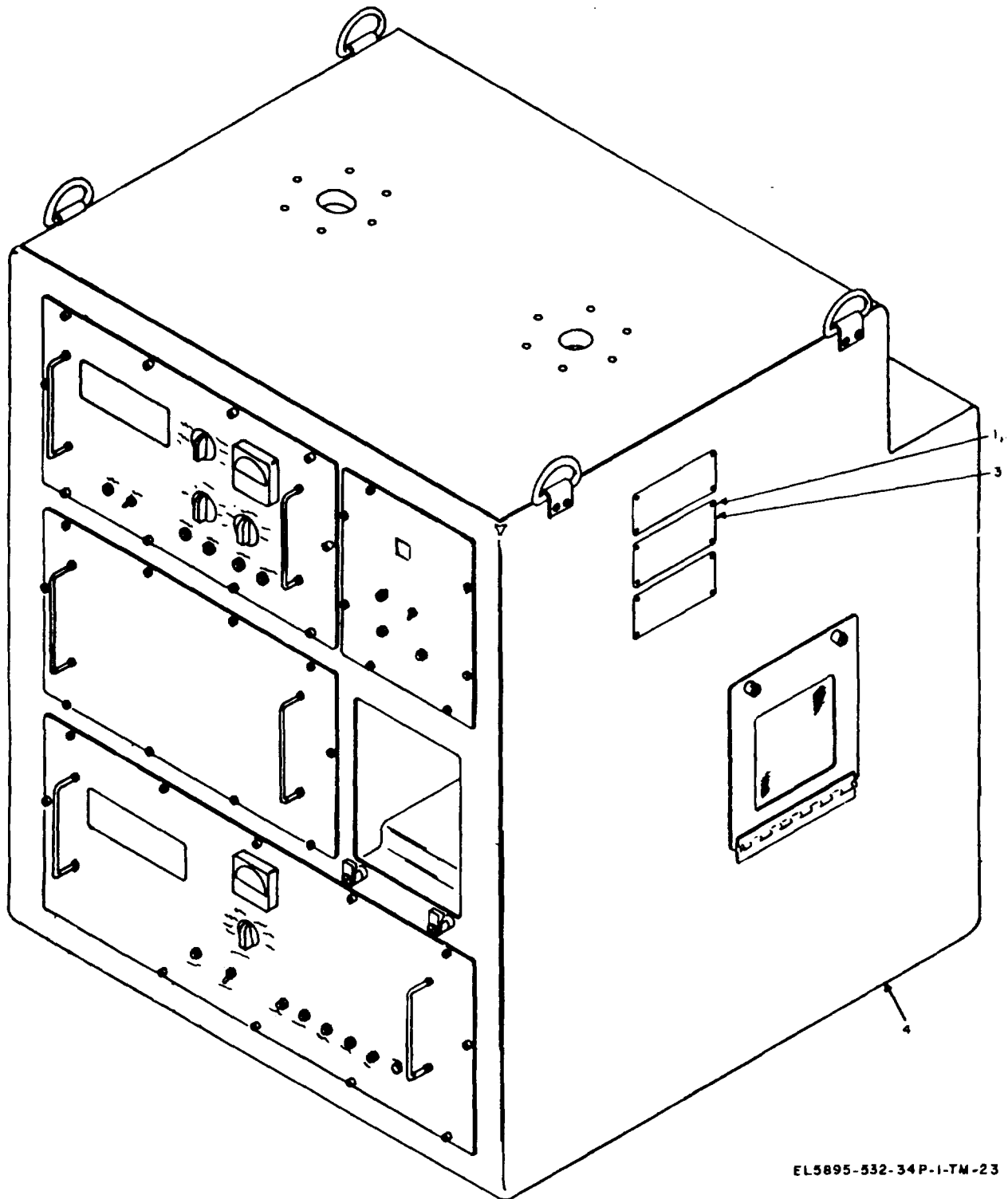
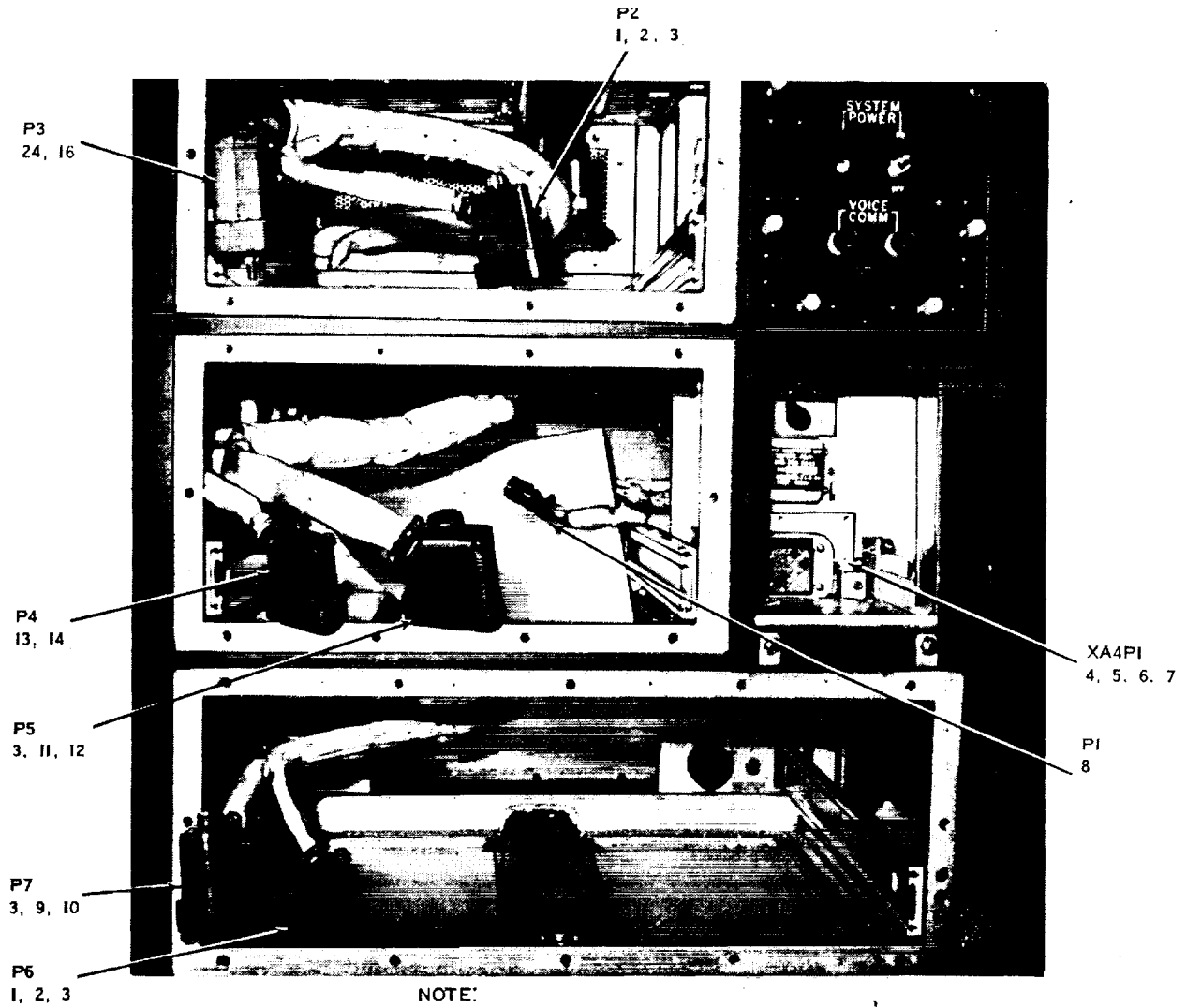

Figure 22. Coder-Decoder Group OX-7 (V) 1/TPX-46 (V)-1



EL5895-532-34P-I-TM-23

Figure 23. Coder-Decoder Group OX-7(V) 2/TPX-46(V)-I.



NOTE:  
 REFERENCE DESIGNATIONS ARE ABBREVIATED.  
 PREFIX REFERENCE DESIGNATION WITH IA5.

EL 5895 532 34P 1 TM 24

Figure 24. Case, Coder-Decoder CY-6409/TPX-46 (V) -A5 (Chassis Cable Connectors).



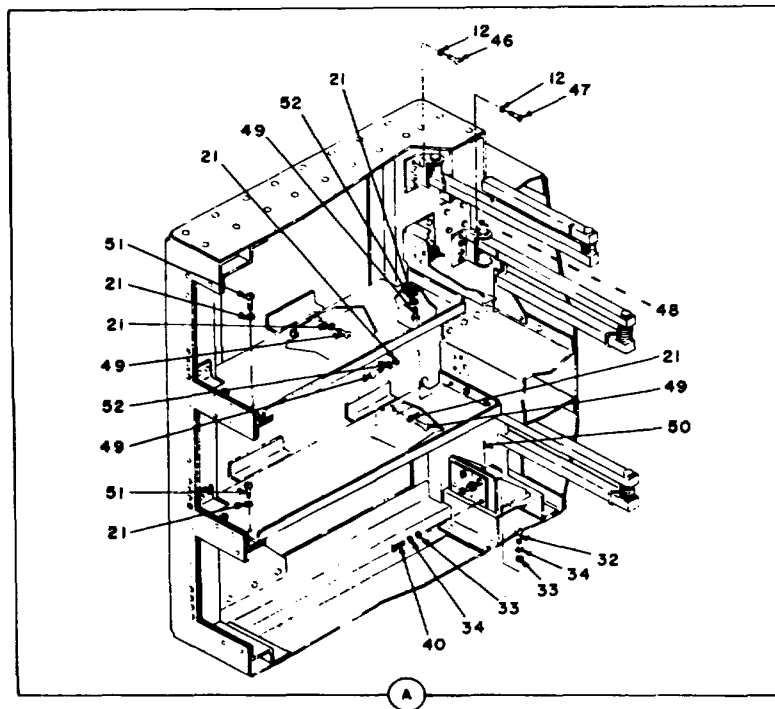
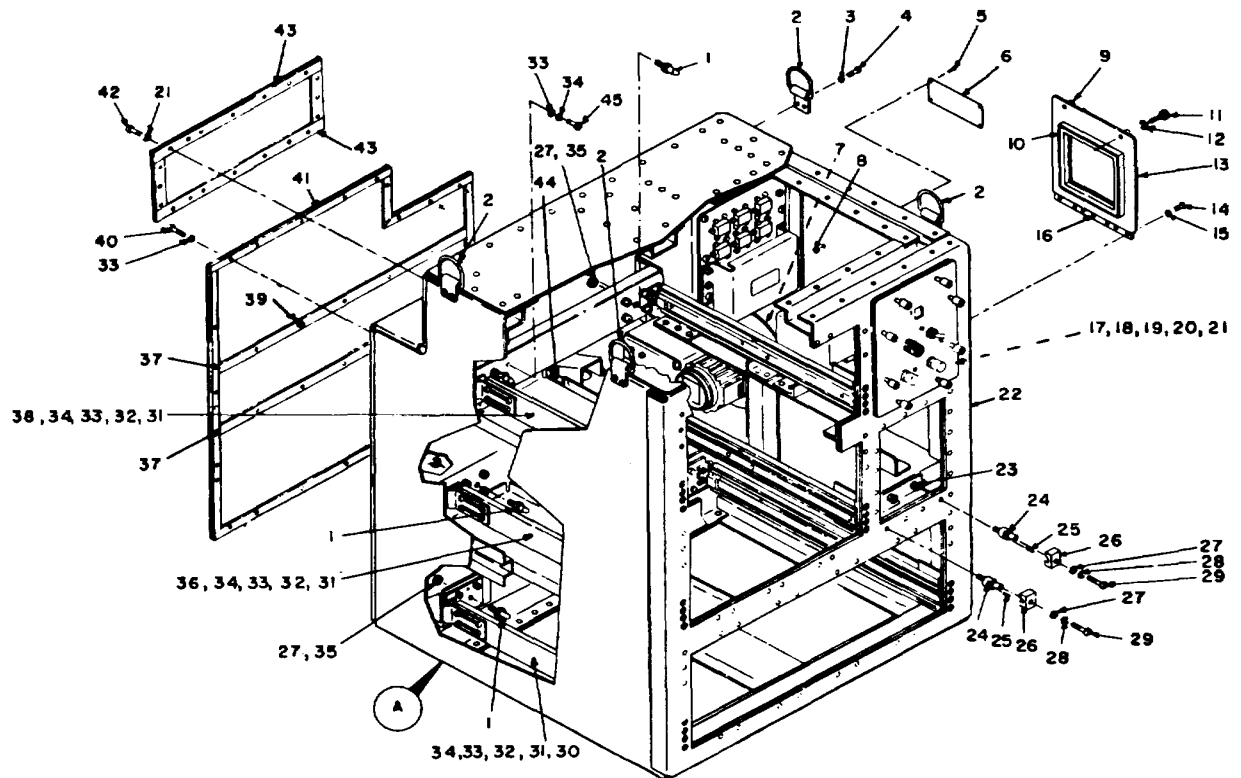

EL5895-532-34P-1-TM-25

Figure 25. Case, Coder-Decoder Group CY-6409.TPX-46 (4) -1A5 (Exploded View).

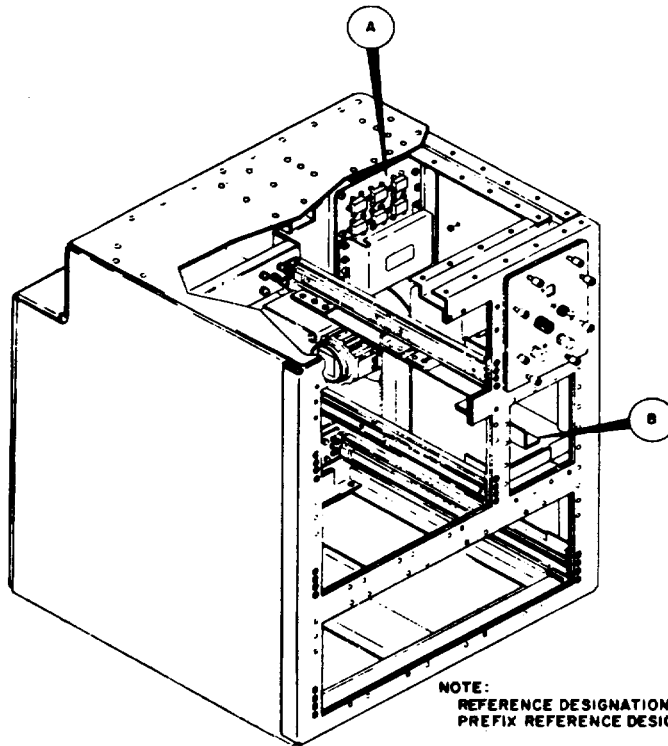

NOTE:  
REFERENCE DESIGNATIONS ARE ABBREVIATED.  
PREFIX REFERENCE DESIGNATION WITH 1A5.

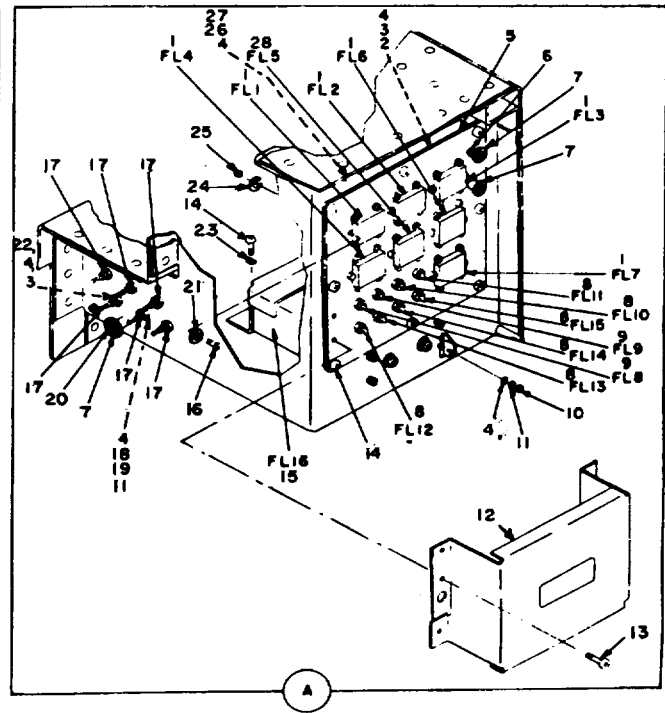
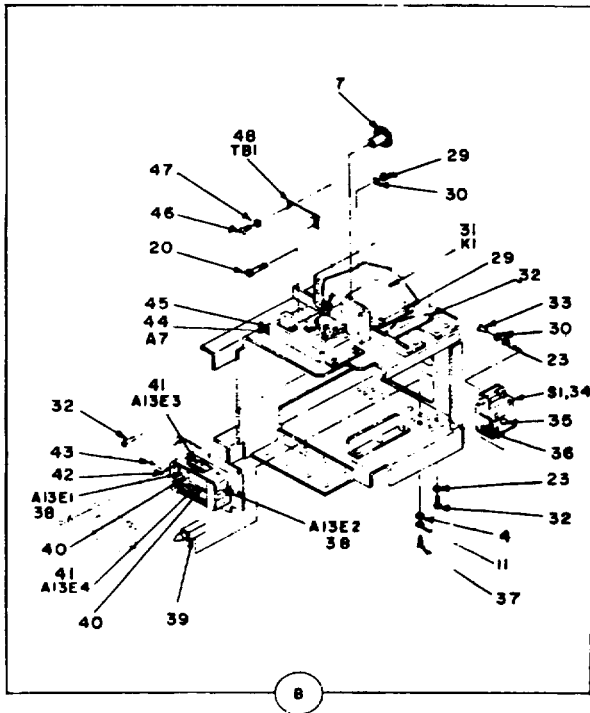

EL 5895-532-34P-1-TM-26

Figure 26. Case, Coder-Decoder Ce-6409/TPX-46 ( V) -1A5 Upper Right (Exploded View)

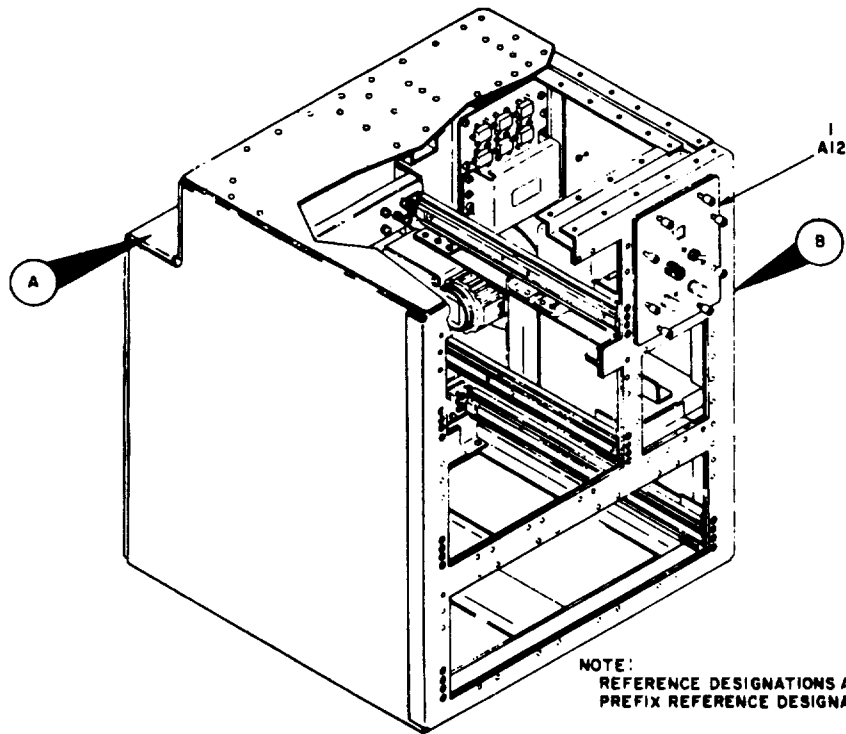

NOTE:  
REFERENCE DESIGNATIONS ARE ABBREVIATED,  
PREFIX REFERENCE DESIGNATION WITH 1A5.

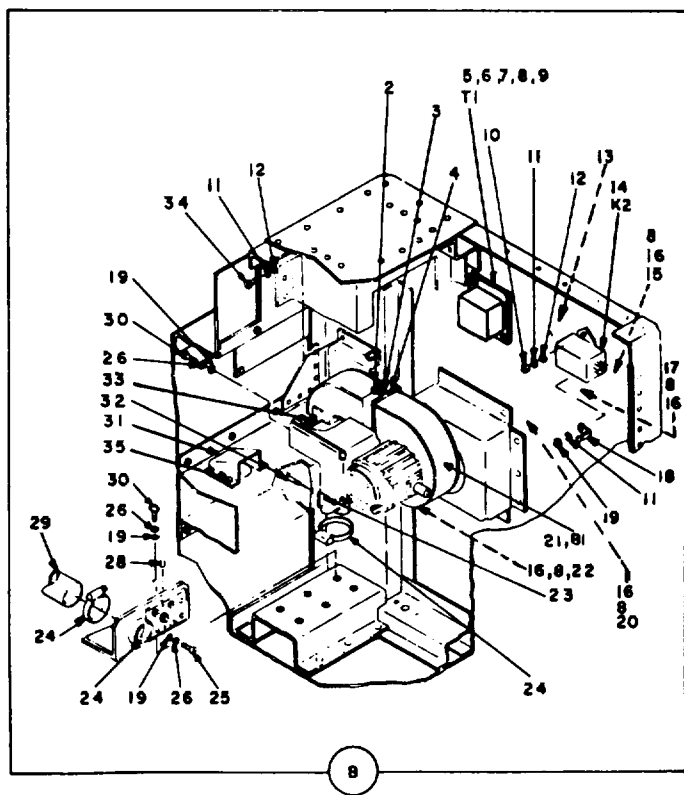
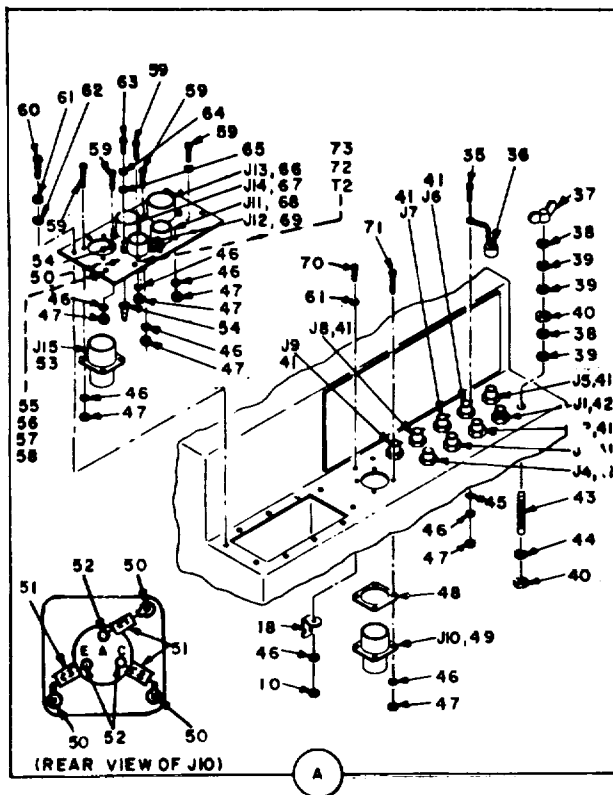

EL5895-532-34P-1-TM-27

Figure 27. Case, Coder-Decoder Group CY-6409/TPX-46 (V) -1A5 (Exploded View) (Rear View and Blower Assembly).

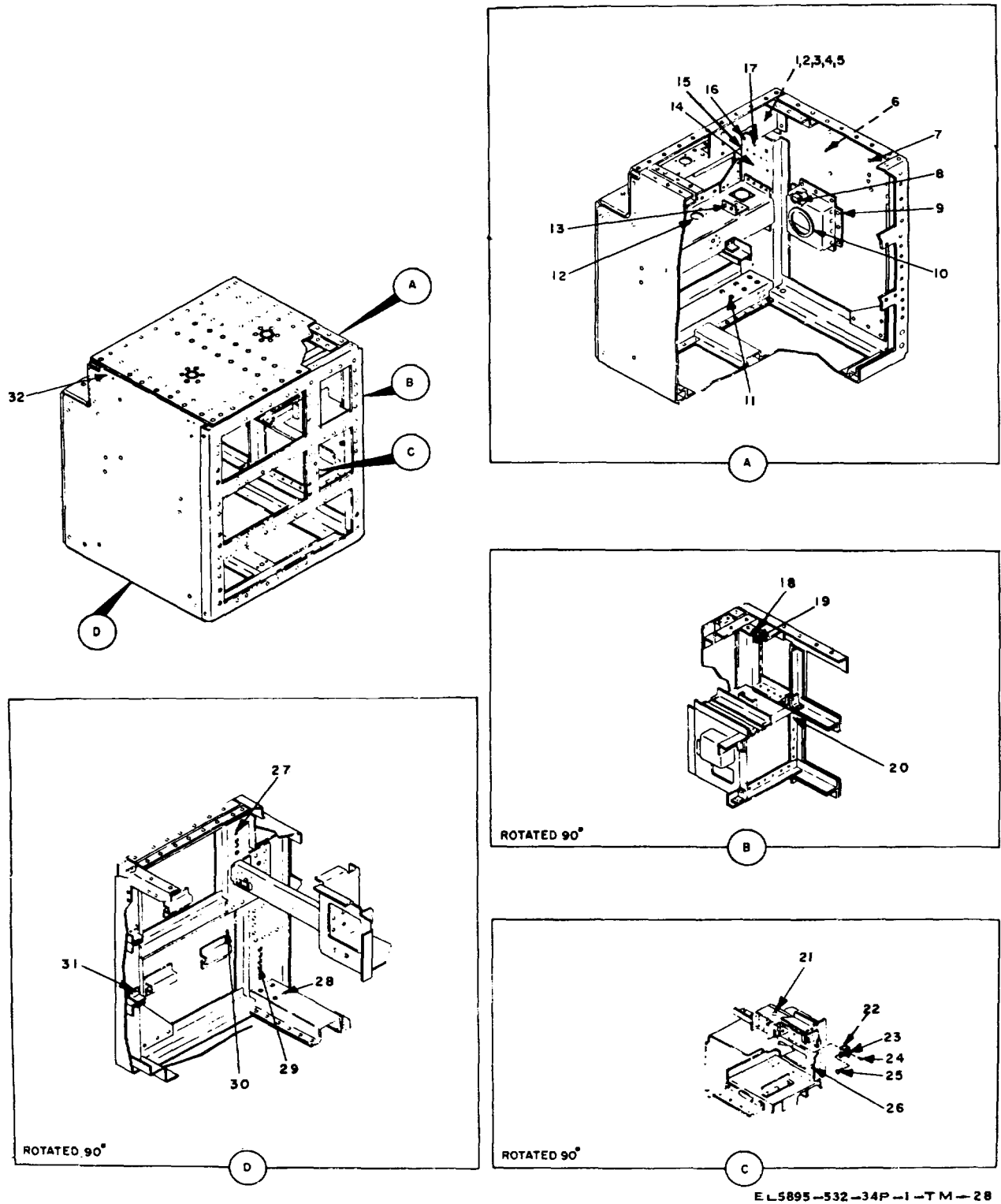

Figure 28. Case, Coder-Decoder Group CY-6409/TPX-46 (V)-11A5 ( Subassembly).

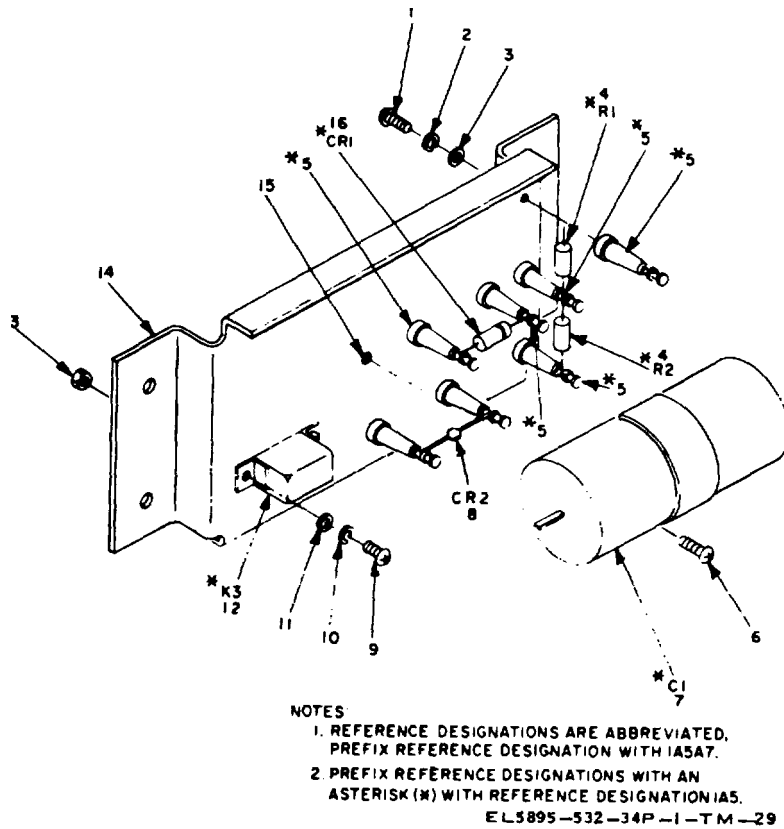

Figure 29. Electronic component assembly--1A5, A15A7.

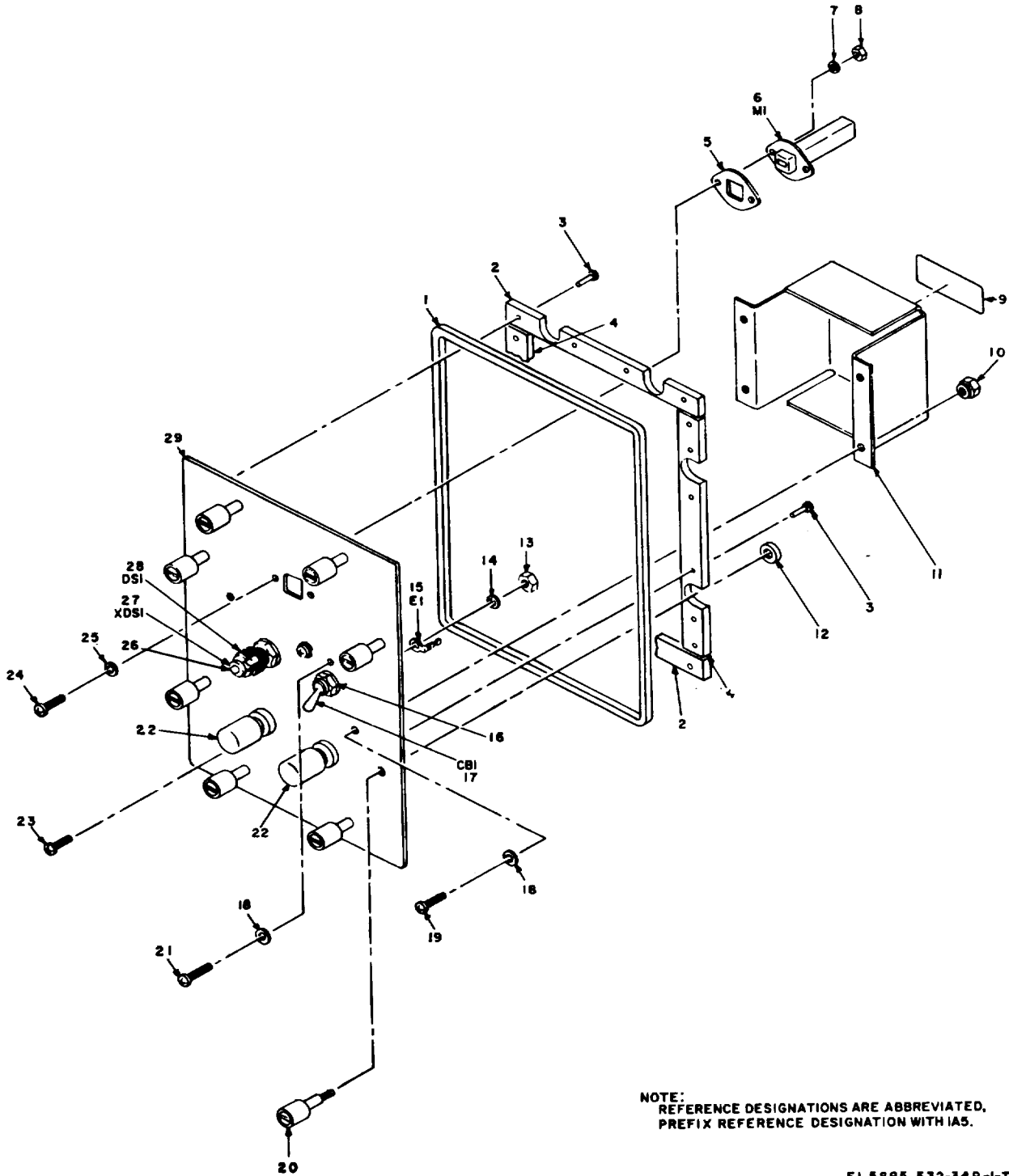
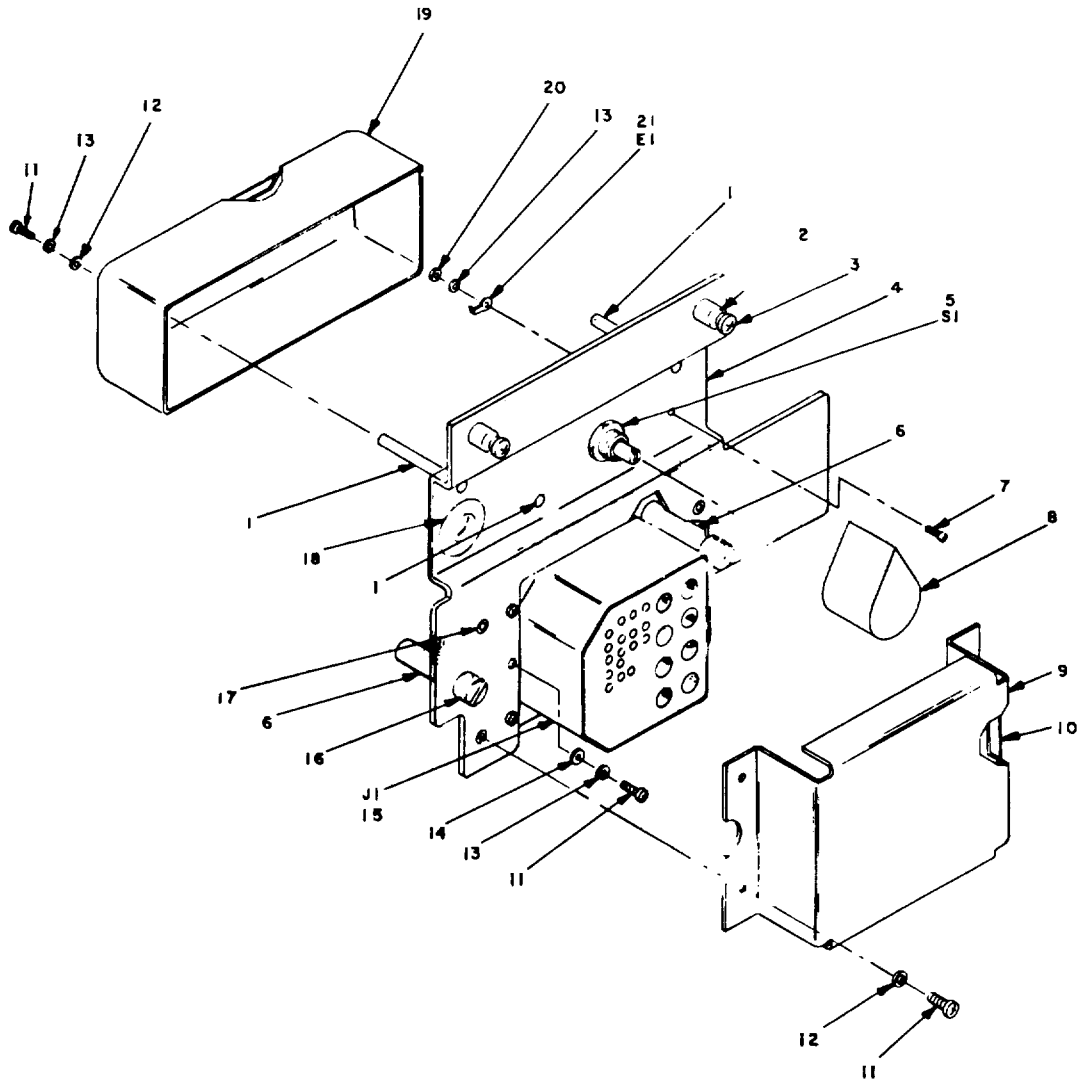

Figure 30. Power distribution panel—1A5.



NOTE:  
 REFERENCE DESIGNATIONS ARE ABBREVIATED.  
 PREFIX REFERENCE DESIGNATION WITH 1A6.  
 -5895-532-34P-1-TM-31

Figure 31. Switching Unit, Computer Circuits S A -1836/TPX46 (V) -1-A6.

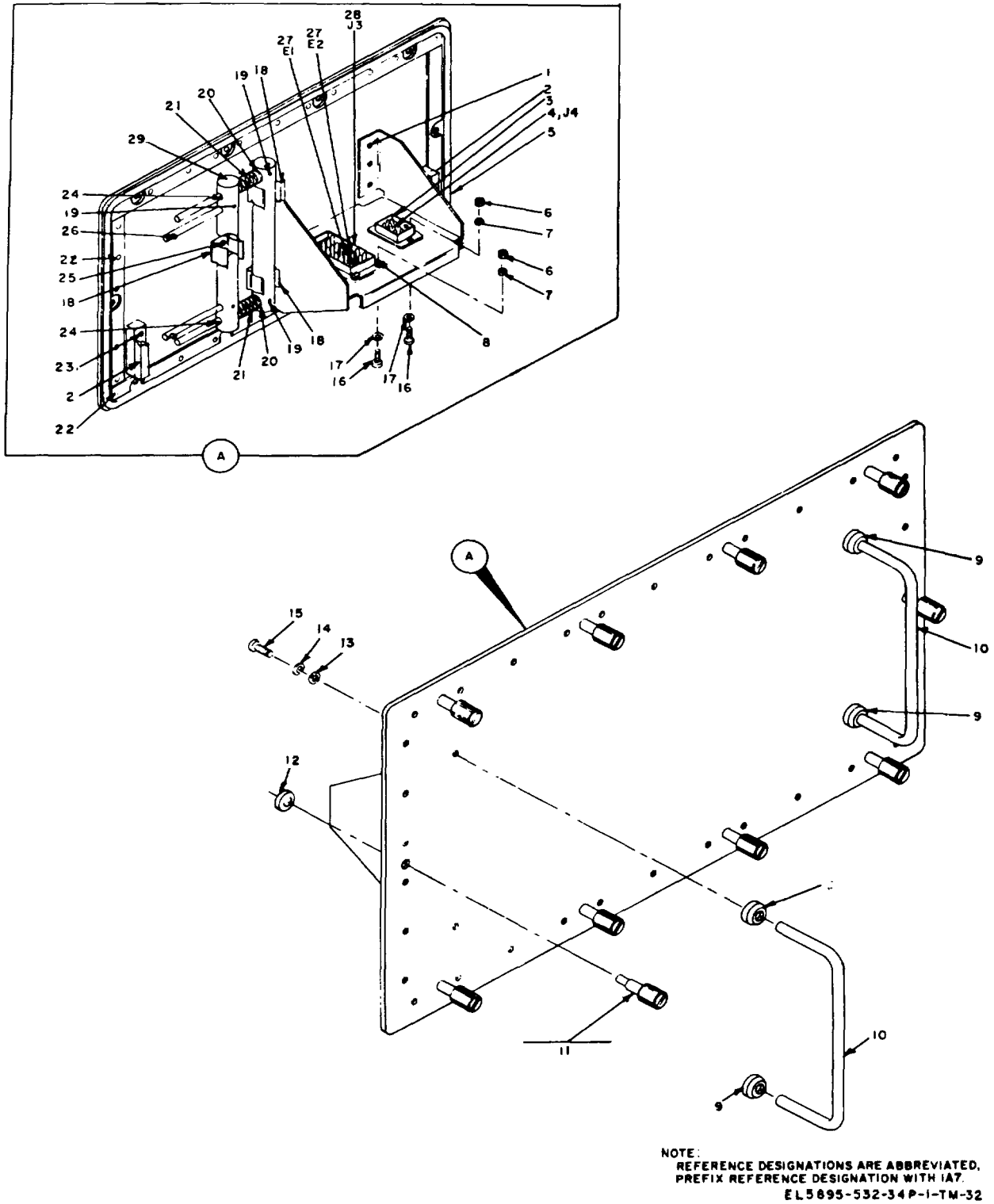

Figure 32. Panel assembly (blank) -1A7.



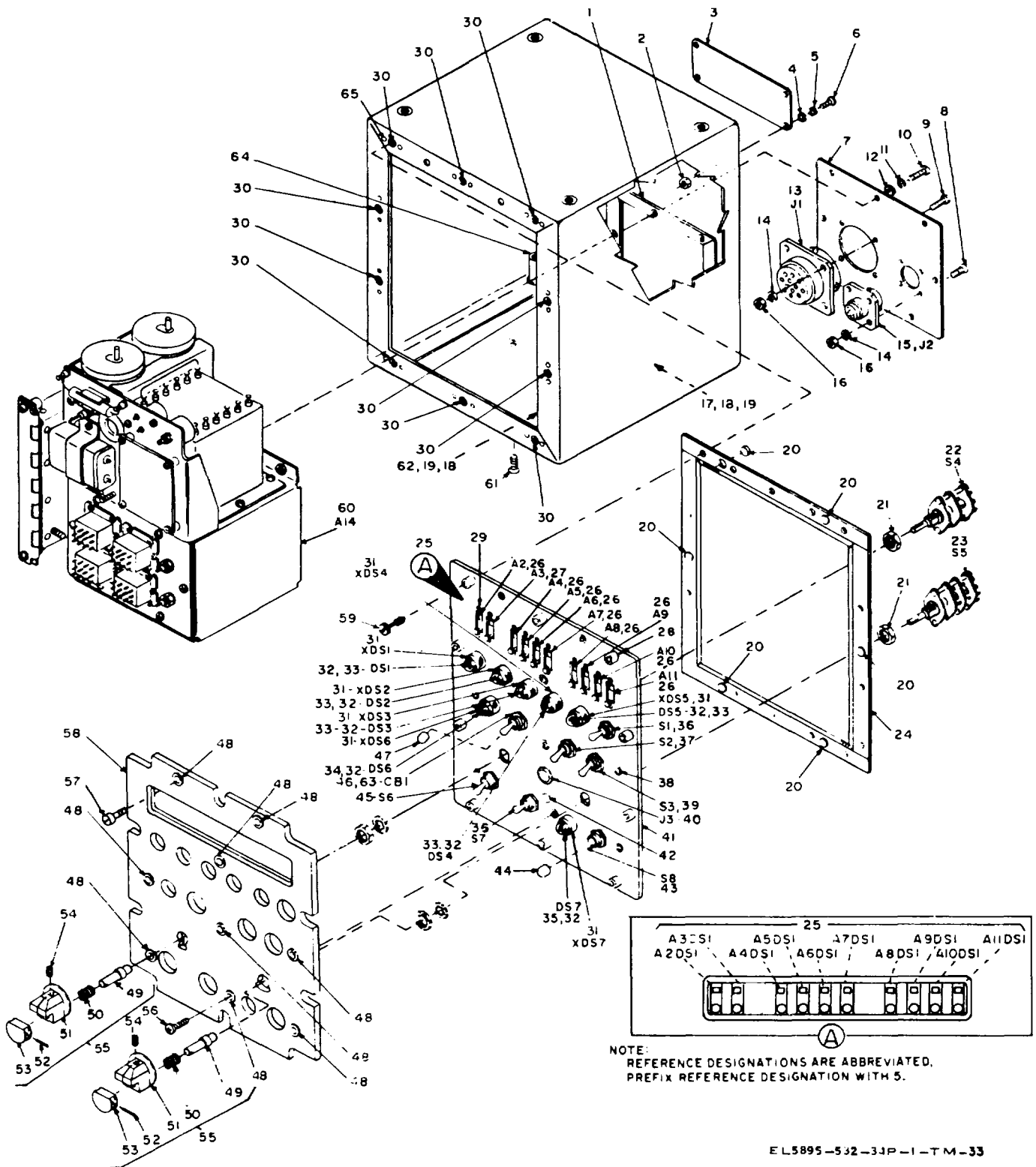

Figure 33. Control, Interrogator Set C-7570TPX-46 (V)—5.

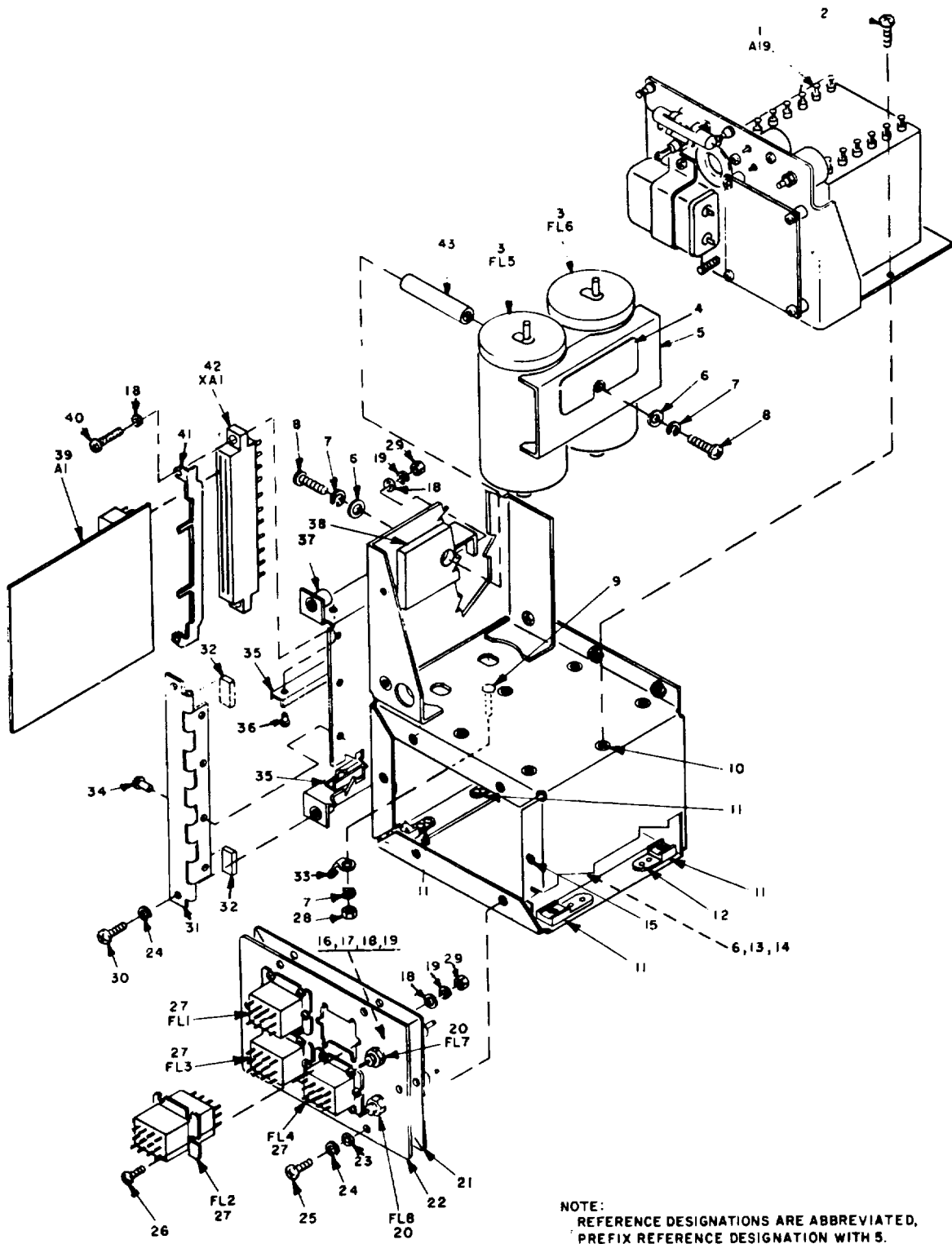
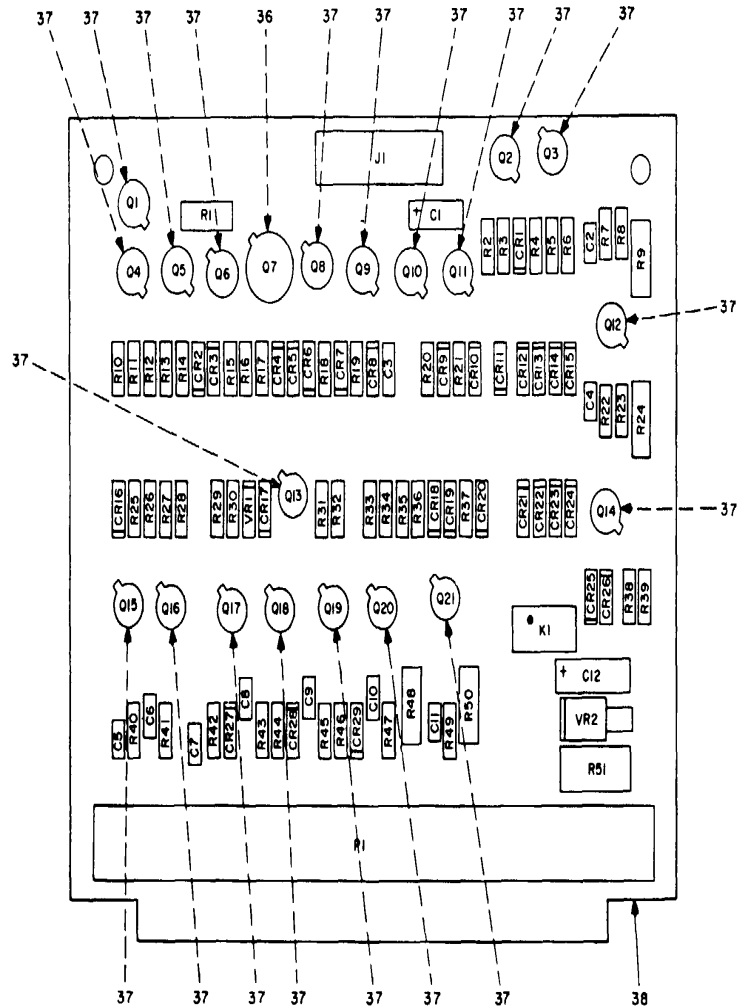

Figure 34. Control, Interrogator Set C-7570/TPX-46(V)—5 (Filter, Exploded View).

LEGEND			
REF DES	ITEM NO	REF DES	ITEM NO
CI	1	RI5	13
C2-CII	2	R16	20
C12	3	R17	20
CRI-CR3	4	RIB	20
CR4, CR5	5	RI9	21
CR6-CR8	4	R20	16
CR9	5	R21	a
CR10	4	R22	17
CRII-CRI6	5	R23	15
CR 17-CR20	4	R24	IZ
CR I--CRZ4	5	R25	Z3
CR25	4	RZ6	24
CR26,CRZ7	5	R27	Z3
CR28, CR29	4	R28	24
J I	6	RZ9	23
KI	7	R30	25
PI	8	R31.R32	6
Q1-Q6	9	R33	Z6
Q7	10	R34	27
Q8-Q14	9	R35	20
Q15-Q17I	1	R36	14
Q18-Q21	9	R37	15
R1	12	R38	21
R2	13	R39	15
R3	14	R40,R41	28
R4	15	R42	Z9
R5	16	R43	30
R6	15	R44	31
R7	17	R45	20
R8	15	R46	31
R9	12	R47	17
R10	18	R48	32
R11	16	R49	17
R12	19	R50	12
R13	18	R51	33
R14	16	VR1	34
		VR2	35



NOTE:  
 REFERENCE DESIGNATIONS ARE ABBREVIATED.  
 PREFIX REFERENCE DESIGNATION WITH 5A1 OR 6A1  
 EL5895-532-34P-1-TM-35

Figure 35. Circuit card assembly (lamp driver)—5A1, 6A1.

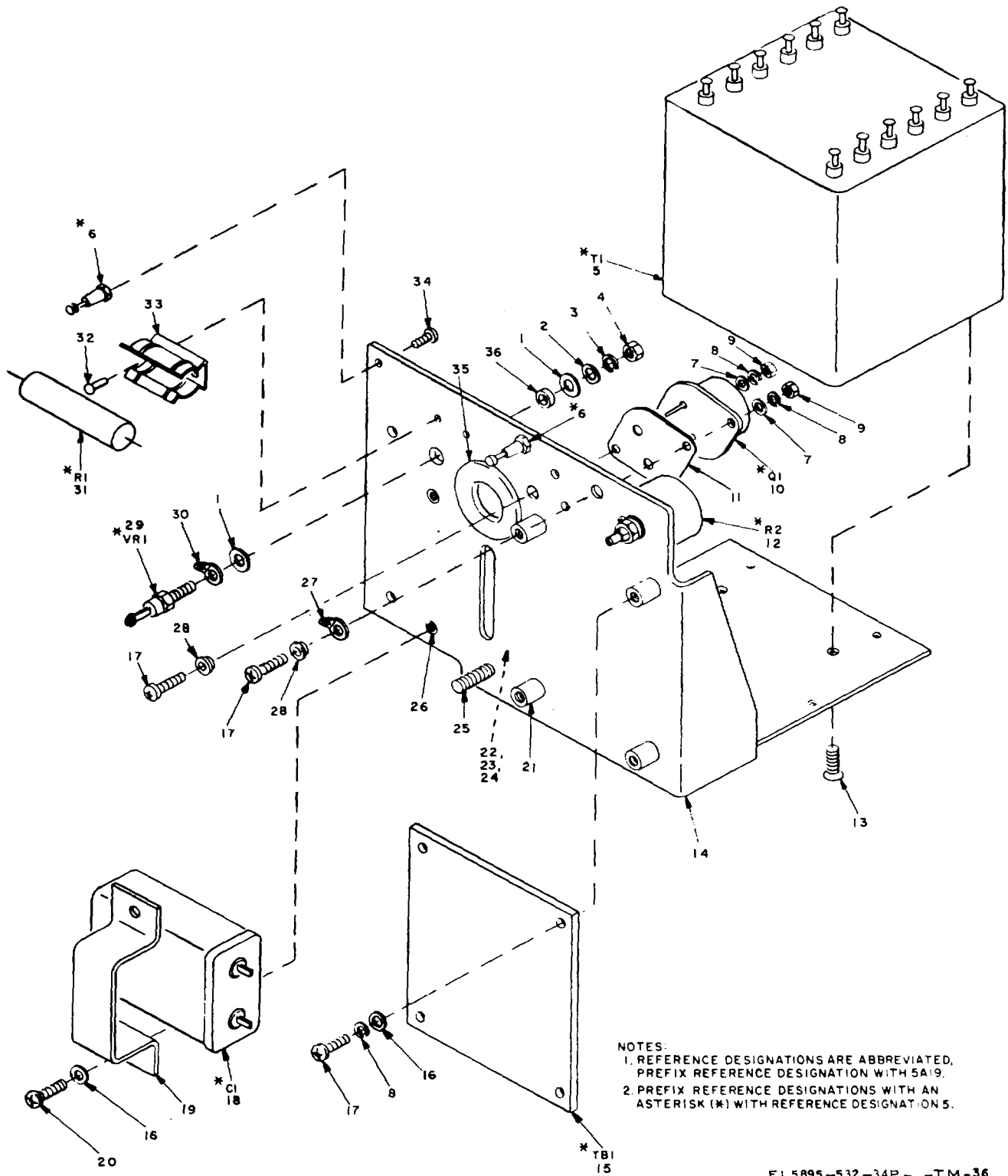

NOTES:  
 1. REFERENCE DESIGNATIONS ARE ABBREVIATED,  
 PREFIX REFERENCE DESIGNATION WITH 5A19.  
 2. PREFIX REFERENCE DESIGNATIONS WITH AN  
 ASTERISK (\*) WITH REFERENCE DESIGNATION 5.

EL5895-532-34P-1 - TM-36

Figure 36. Power supply—5 5A19.

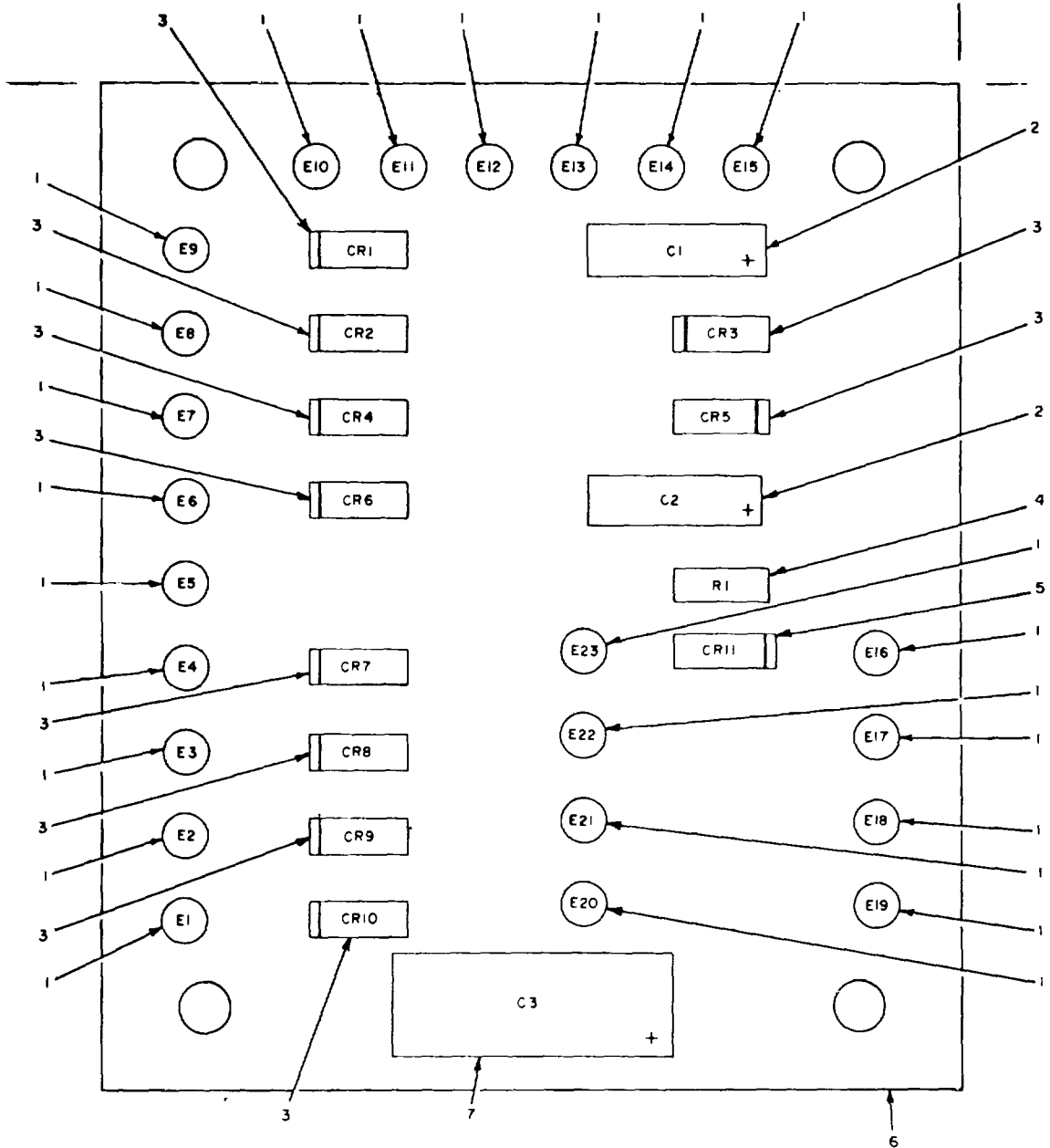

NOTE:  
 REFERENCE DESIGNATIONS ARE ABBREVIATED.  
 PREFIX REFERENCE DESIGNATION WITH 5TB1 OR 6TB1  
 EL 5895-532-34P-1-TM-37

Figure 37. Circuit card assembly- 5TB1.

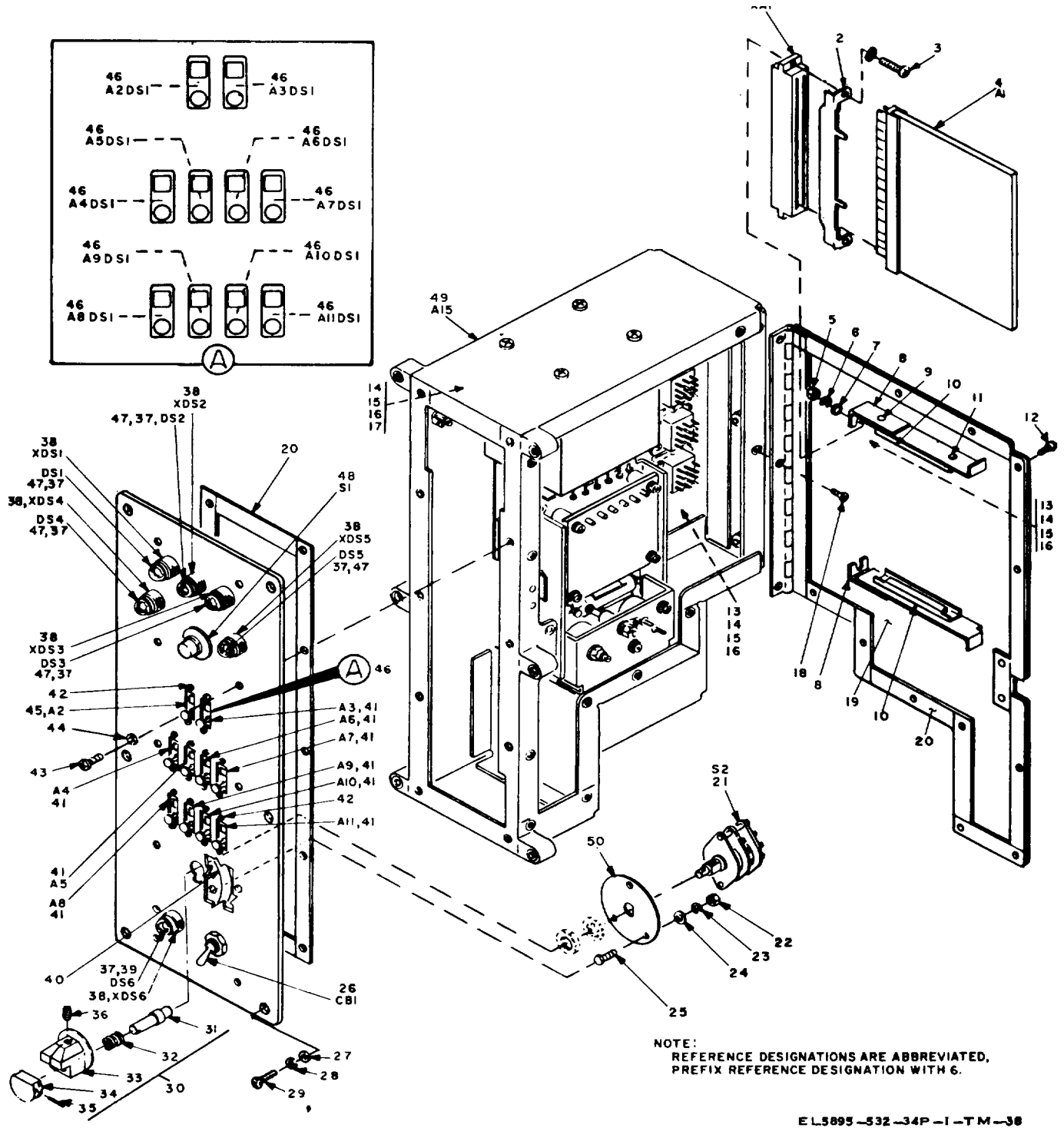
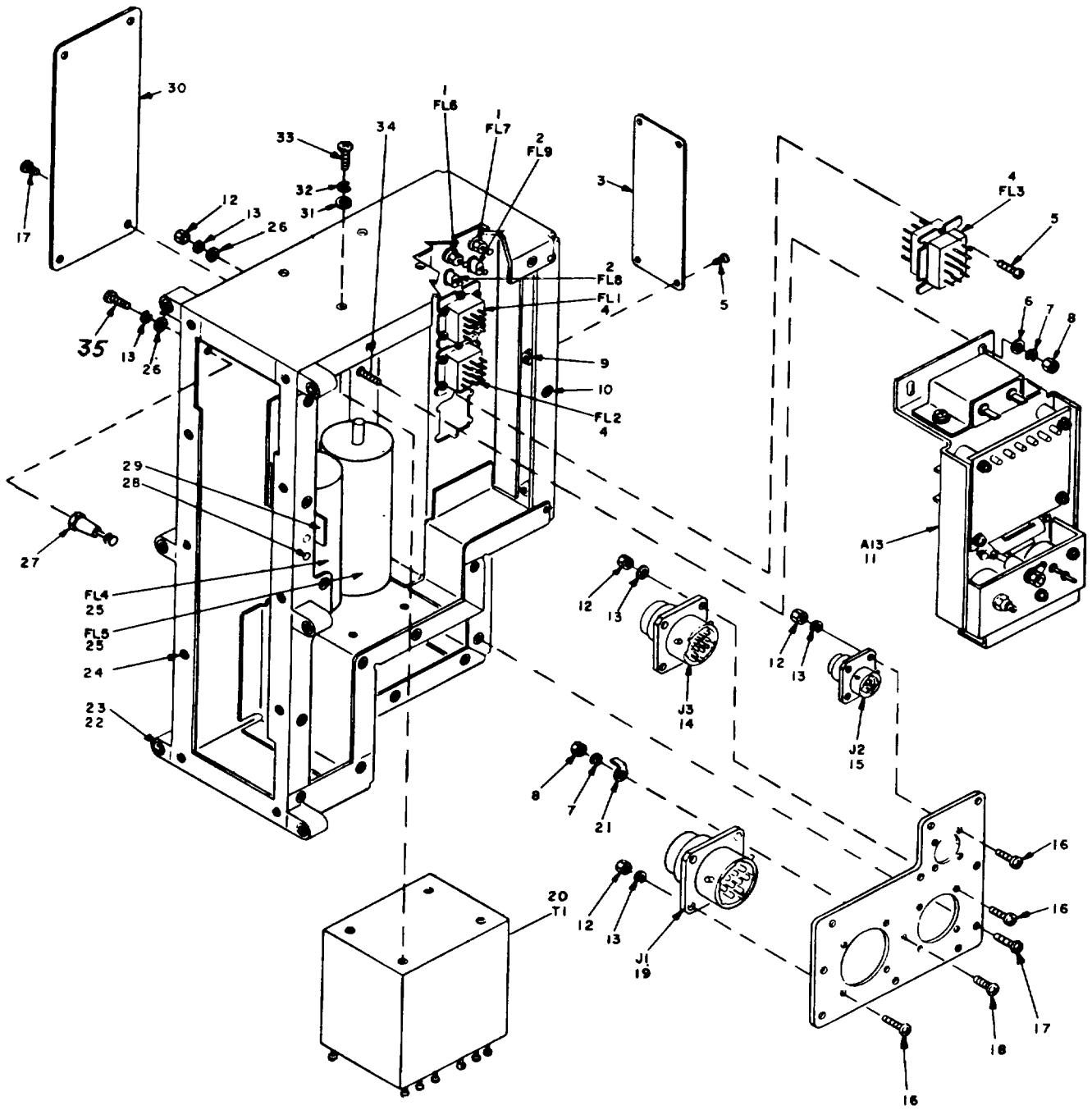
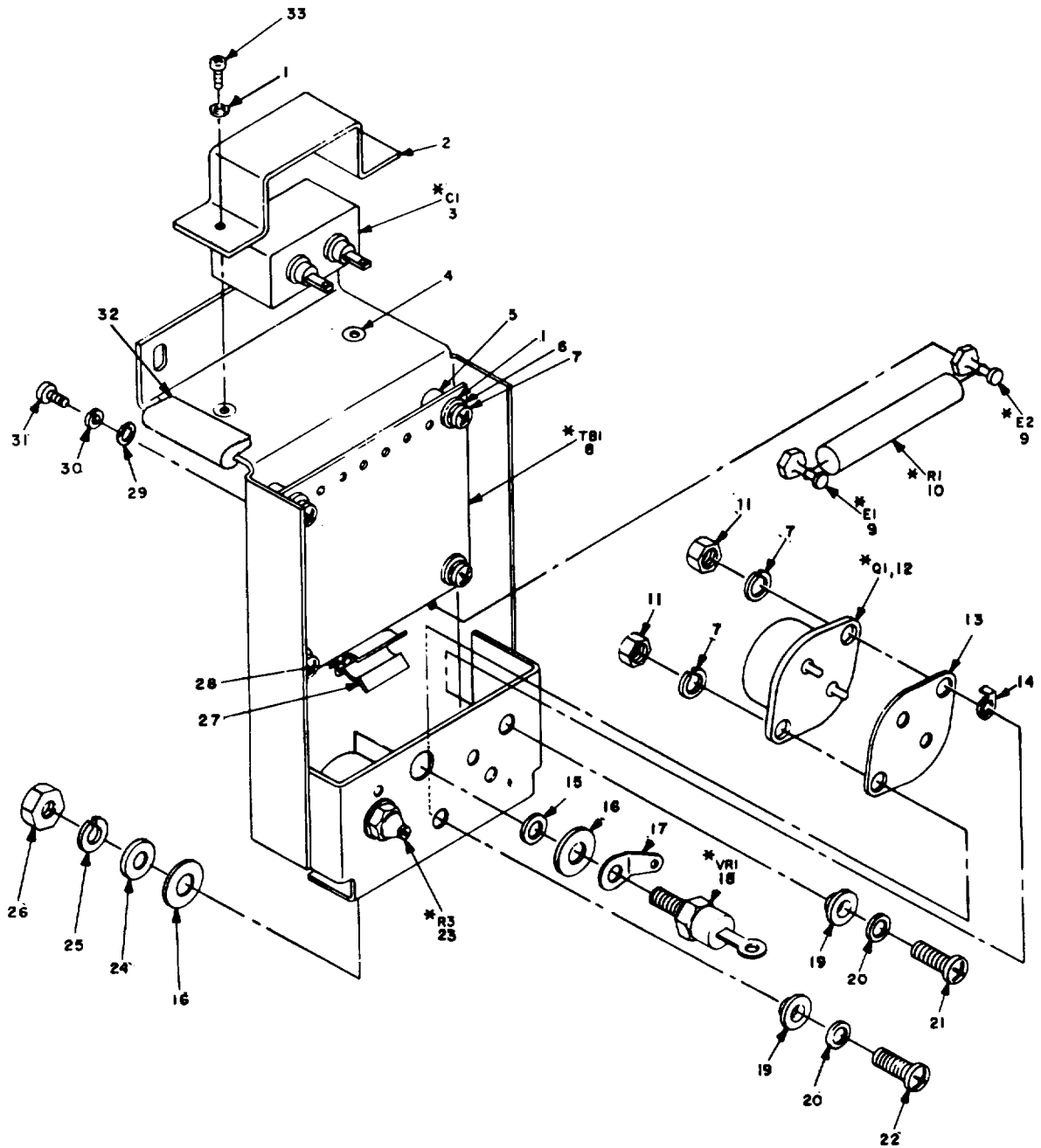

Figure 38. Control, Interrogator Set C-7571TPX-46(V)-6.



NOTE:  
 REFERENCE DESIGNATIONS ARE ABBREVIATED.  
 PREFIX REFERENCE DESIGNATION WITH G.  
 EL5895-532-34P-1-TM-39

Figure 39. Control, Interrogator Set C-7571/TPX-46(V)-6(Chassis, Exploded View).



NOTE:  
 1. REFERENCE DESIGNATIONS ARE ABBREVIATED.  
 PREFIX REFERENCE DESIGNATION WITH 6A13.  
 2. PREFIX REFERENCE DESIGNATIONS WITH AN  
 ASTERISK (\*) WITH REFERENCE DESIGNATION 6.  
 EL5895-532-34P-1-TM-40

Figure 40. Power supply—6, 6A13.



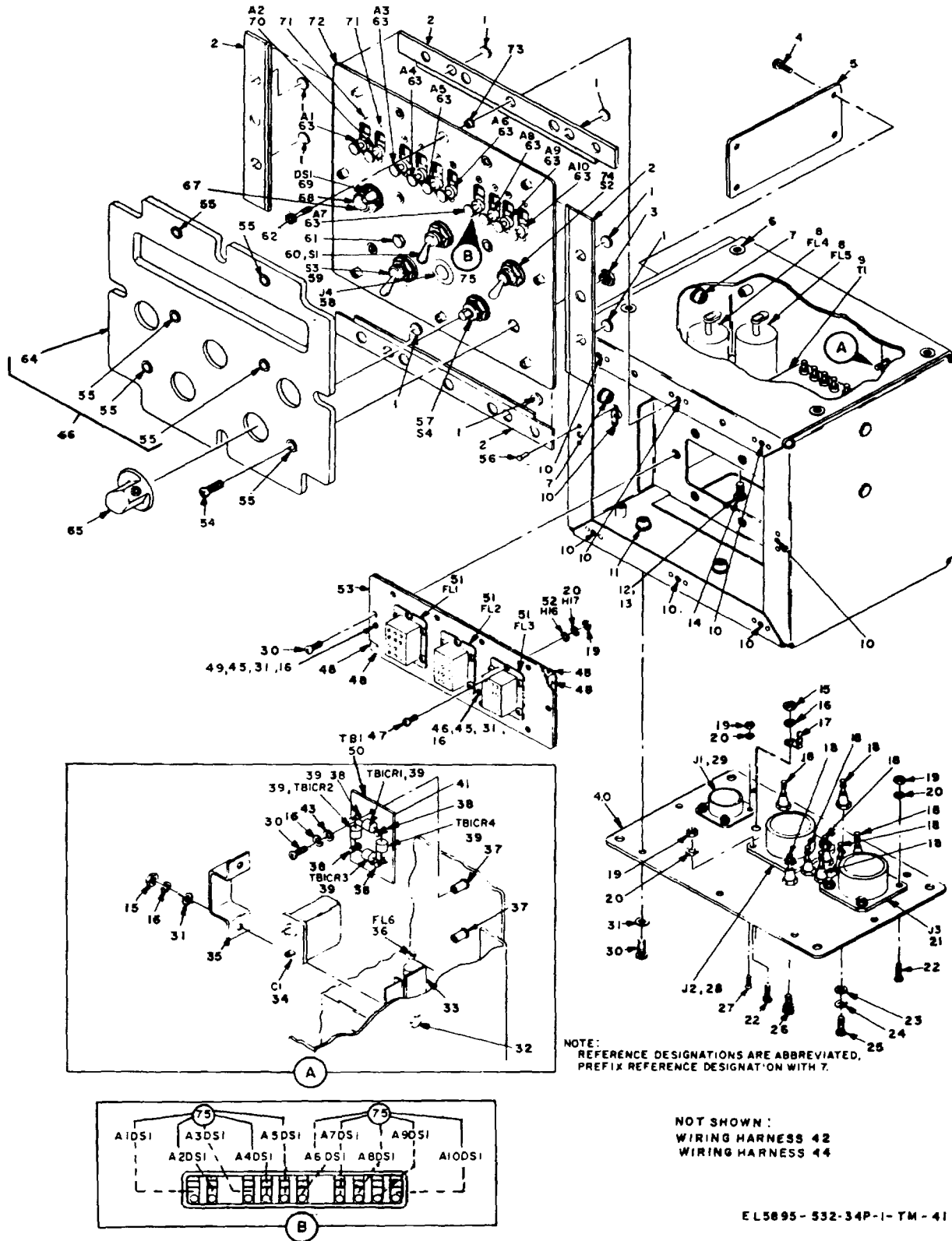

Figure 41. Control, Interrogator Set C-7572/TPX-46(V)-7.

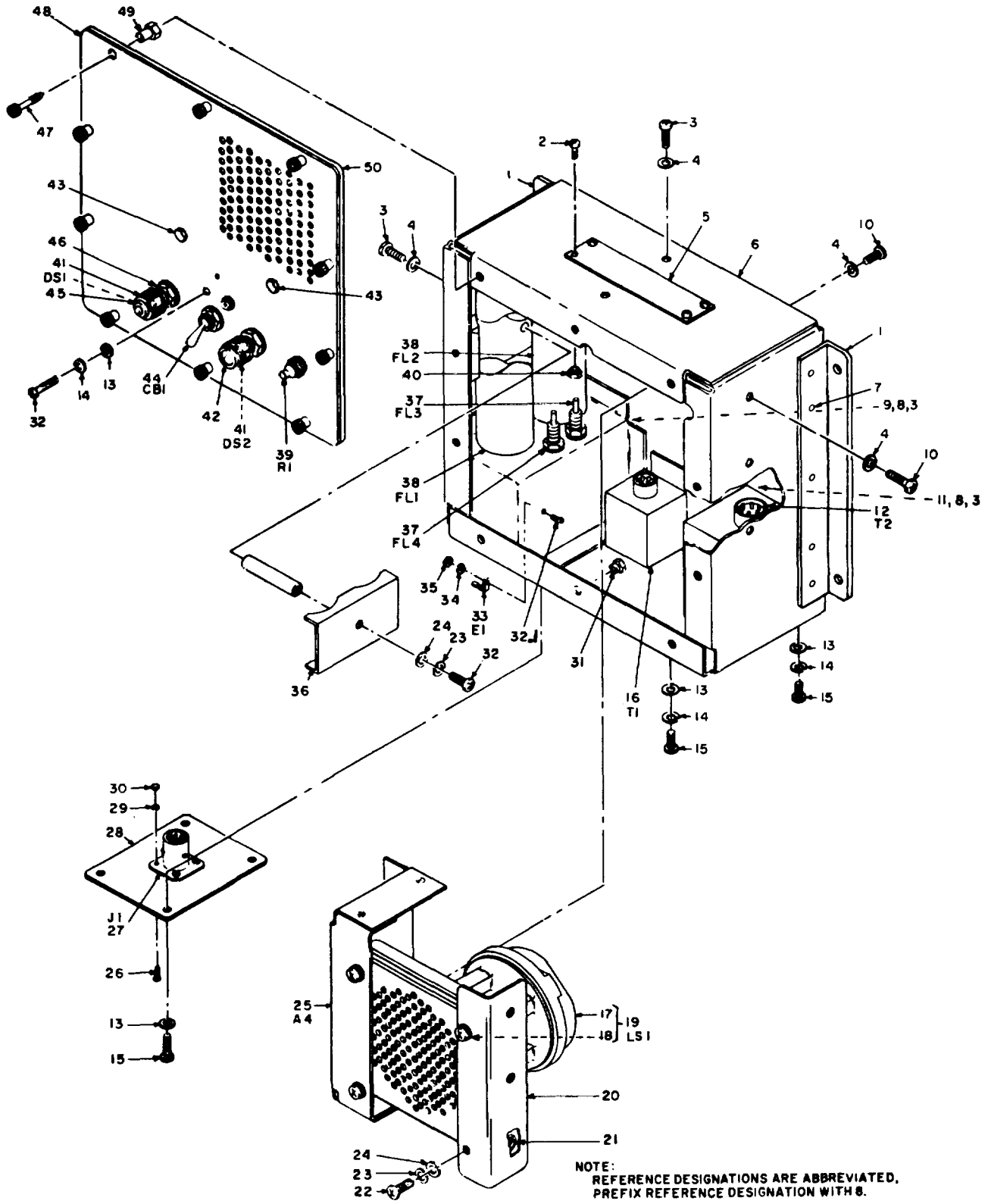

Figure 42. Alarm-Monitor BZ-162/TPX-46(V)-8.

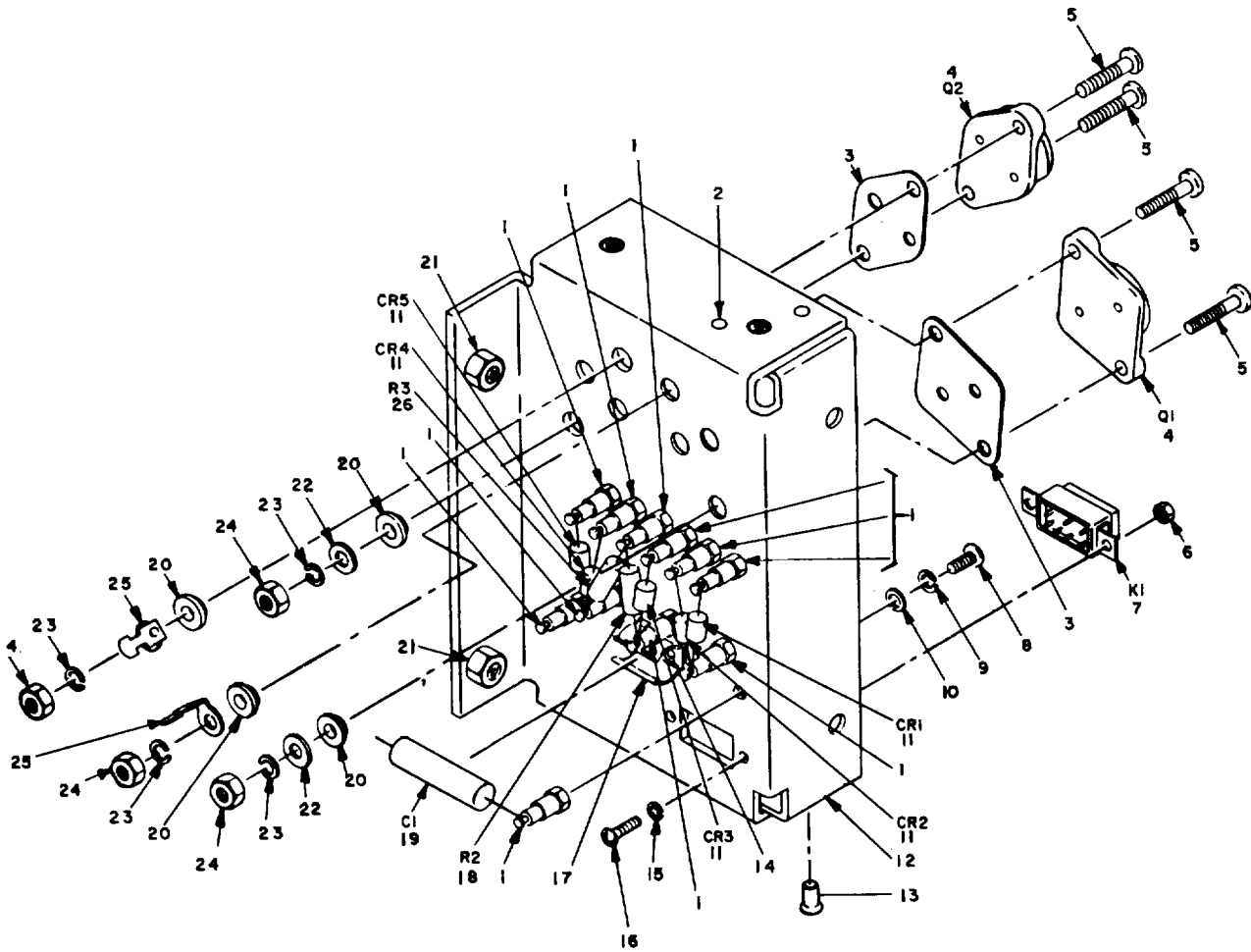

Figure 43. Electronic components assembly-8.

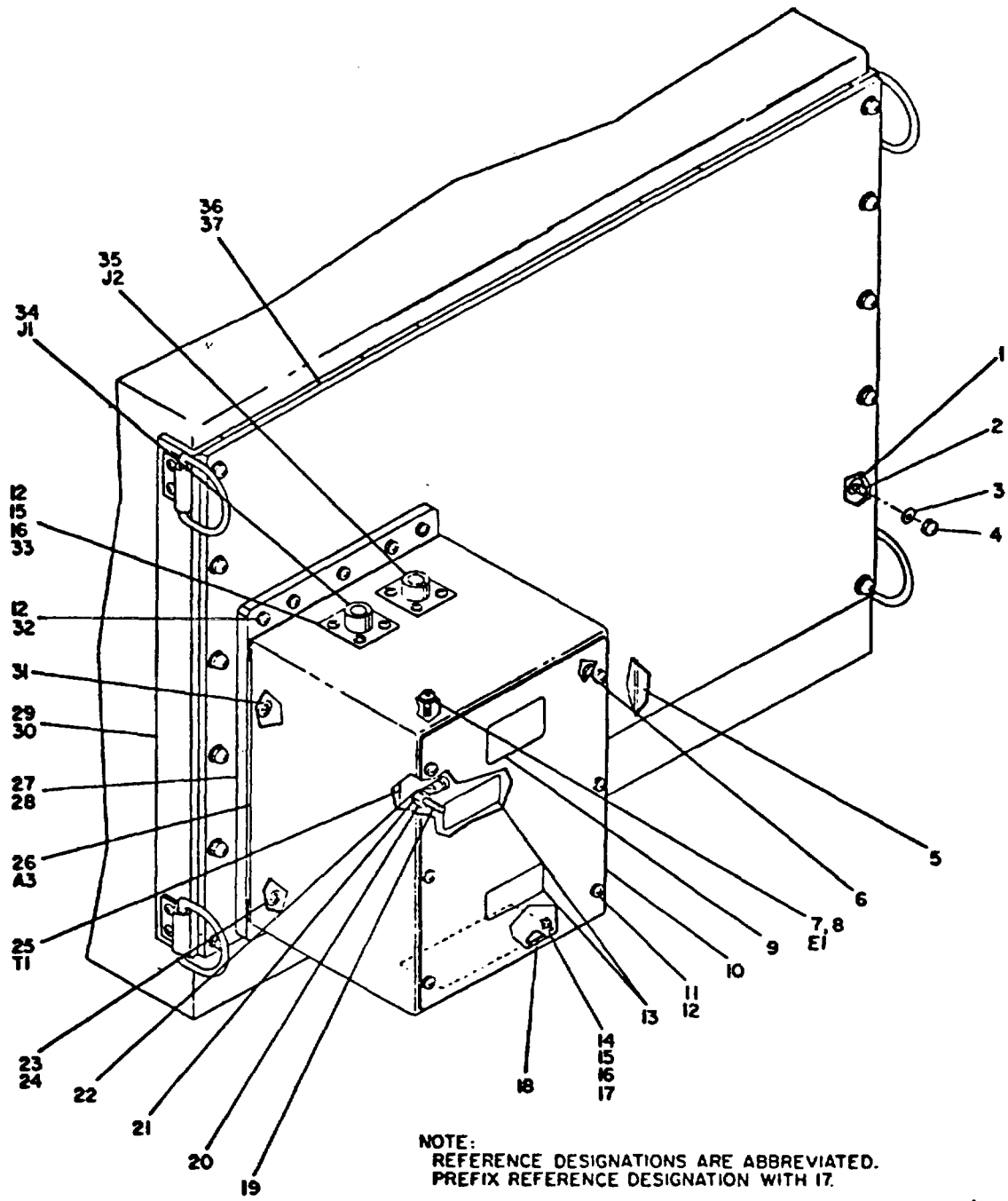

Figure 44. TRANSFORMER, POWER, ISOLATION TF-578 / TPX-46 ( V )

CHANGE I 74. 1/ 74.2( BLANK )

## NATIONAL STOCK NUMBER AND PART NUMBER INDEX

NOTE: LATEST NATIONAL STOCK NUMBER ASSIGNMENTS ARE INCLUDED AT THE END OF THE INDEX

STOCK NUMBER NUMBER	FIG. NO.	ITEM NO.	STOCK NUMBER	FIG. NO.	ITEM NO.
4010-00-786-5485	19	11	5305-00-054-6652	26	45
4130-00-008-1878	25	10	5305-00-054-6652	27	34
4140-00-937-5028	27	21	5305-00-054-6652	33	10
4720-00-106-7303	27	29	5305-00-054-6652	34	25
4730-00-908-3193	27	24	5305-00-054-6652	38	12
5120-00-139-2222	21	5	5305-00-054-6652	40	33
5120-00-139-2223	21	4	5305-00-054-6652	41	30
5120-00-139-2234	21	3	5305-00-054-6653	25	49
5120-00-139-2236	21	7	5305-00-054-6653	26	32
5140-00-139-2287	21	6	5305-00-054-6653	34	2
5180-00-150-1842	21	2	5305-00-054-6653	36	20
5305-00-051-0227	25	31	5305-00-054-6653	39	17
5305-00-054-5638	29	9	5305-00-054-6653	40	22
5305-00-054-5638	43	16	5305-00-054-6654	26	14
5305-00-054-5647	29	1	5305-00-054-6654	27	33
5305-00-054-5647	34	17	5305-00-054-6654	36	17
5305-00-054-5647	39	35	5305-00-054-6654	38	15
5305-00-054-5647	40	31	5305-00-054-6654	40	21
5305-00-054-5647	43	8	5305-00-054-6654	41	45
5305-00-054-5648	31	7	5305-00-054-6655	25	51
5305-00-054-5648	34	26	5305-00-054-6655	26	13
5305-00-054-5648	39	5	5305-00-054-6655	40	7
5305-00-054-5648	41	47	5305-00-054-6655	43	5
5305-00-054-5649	26	16	5305-00-054-6656	25	42
5305-00-054-5649	29	6	5305-00-054-6656	26	46
5305-00-054-5649	31	11	5305-00-054-6657	26	20
5305-00-054-5649	39	16	5305-00-054-6668	34	8
5305-00-054-5650	1	7	5305-00-054-6668	41	14
5305-00-054-5650	2	7	5305-00-054-6668	42	32
5305-00-054-5650	3	6	5305-00-054-6668	44	24
5305-00-054-5650	4	8	5305-00-054-6669	26	37
5305-00-054-5650	5	9	5305-00-054-6669	27	2
5305-00-054-5650	6	1-1	5305-00-054-6669	39	33
5305-00-054-5650	7	7	5305-00-054-6670	25	46
5305-00-054-5650	8	9	5305-00-054-6670	26	19
5305-00-054-5650	9	7	5305-00-054-6671	25	47
5305-00-054-5650	10	8	5305-00-054-6671	26	27
5305-00-054-5650	11	7	5305-00-054-6671	38	43
5305-00-054-5650	12	9	5305-00-054-6672	25	19
5305-00-054-5650	13	9	5305-00-054-6672	42	22
5305-00-054-5650	14	7	5305-00-056-9962	27	73
5305-00-054-5650	25	44	5305-00-056-9962	36	13
5305-00-054-5650	27	35	5305-00-059-3658	38	29
5305-00-054-5652	34	40	5305-00-059-3659	25	45
5305-00-054-5652	38	3	5305-00-059-3659	27	25
5305-00-054-6648	33	63	5305-00-059-3660	25	32
5305-00-054-6651	24	5	5305-00-059-3660	27	30
5305-00-054-6651	26	33	5305-00-059-3661	25	40
5305-00-054-6651	39	18	5305-00-059-3661	32	15
5305-00-054-6651	42	32.1	5305-00-059-3664	19	13
5305-00-059-3676	25	4			

## NATIONAL STOCK NUMBER AND PART NUMBER INDEX (CONTINUED)

STOCK NUMBER NUMBER	FIG. NO.	ITEM NO.	STOCK NUMBER	FIG. NO.	ITEM NO.
5305-00-066-7328	38	18	5305-00-938-2019	31	3
5305-00-071-2096	20	3	5305-00-958-2748	34	9
5305-00-088-9671	25	39	5305-00-969-6495	27	6
5305-00-144-8352	27	55	5307-00-075-5176	28	30
5305-00-150-3425	44	32	5307-00-171-2750	27	43
5305-00-163-5310	41	27	5307-00-758-1182	38	25
5305-00-163-5310	42	26	5307-00-795-1104	41	26
5305-00-172-2416	31	16	5307-00-814-1118	27	57
5305-00-172-2431	34	30	5307-00-814-1118	28	7
5305-00-182-9265	44	11	5307-00-822-2461	41	32
5305-00-182-9459	25	14	5307-00-846-2178	26	6
5305-00-242-7275	19	4	5307-00-853-5887	41	61
5305-00-242-7275	22	3	5307-00-893-6196	42	43
5305-00-242-7275	23	2	5307-00-903-0433	28	6
5305-00-242-7275	25	5	5307-00-903-0433	33	42
5305-00-242-7275	27	59	5307-00-903-0433	36	250
5305-00-242-7275	33	9	5307-00-929-6600	27	58
5305-00-242-7275	41	22	5307-00-936-9650	39	34
5305-00-242-7275	44	33	5310-00-001-4858	25	15
5305-00-253-4877	33	54	5310-00-001-4858	27	64
5305-00-253-4877	38	36	5310-00-001-4858	30	25
5305-00-357-0624	27	32	5310-00-001-4858	41	23
5305-00-433-3741	42	10	5310-00-009-3925	28	11
5305-00-448-6456	28	2	5310-000-00-9246	19	9
5305-00-448-6500	30	21	5310-00-023-7651	28	15
5305-00-459-4687	41	4	5310-00-023-7652	27	56
5305-00-459-4687	42	2	5310-00-023-7652	28	21
5305-00-465-6745	27	71	5310-00-053-1366	28	12
5305-00-465-6745	30	24	5310-00-053-1366	29	15
5305-00-469-5382	27	60	5310-00-053-1366	31	17
5305-00-469-5382	30	19	5310-00-053-1366	39	9
5305-00-469-5382	33	56	5310-00-053-1366	41	7
5305-00-469-5382	41	54	5310-00-053-1366	42	40
5305-00-470-3254	42	3	5310-00-054-0041	24	3
5305-00-490-4581	27	70	5310-00-057-0573	26	21
5305-00-490-4581	30	23	5310-00-057-0573	32	17
5305-00-4g0-4581	33	57	5310-00-057-0573	34	18
5305-00-4g0-4581	42	15	5310-00-057-0573	38	7
5305-00-h94-7333	20	6	5310-00-057-0573	39	26
5305-00-494-7333	27	63	5310-00-057-0573	41	52
5305-00-494-7333	33	6	5310-00-079-2458	33	64
5305-00-494-7333	41	25	5310-00-079-2458	41	6
5305-00-727-8833	33	29	5310-00-087-5399	28	28
5305-00-727-8833	38	42	5310-00-119-7730	31	2
5305-00-727-8833	41	71	5310-00-119-7730	34	37
5305-00-763-6009	36	34	5310-00-119-7730	42	49
5305-00-912-7290	25	29	5310-00-167-0797	19	12
5305-00-925-4780	32	16	5310-00-167-0797	29	11
5305-00-931-5340	33	59	5310-00-167-0801	19	7
5305-00-931-5340	41	62	5310-00-167-0801	25	33
5305-00-931-5340	42	47	5310-00-167-0801	27	19
5310-00-167-0801	32	13			

## NATIONAL STOCK NUMBER AND PART NUMBER INDEX (CONTINUED)

STOCK NUMBER NUMBER	FIG. NO.	ITEM NO.	STOCK NUMBER	FIG. NO.	ITEM NO.
5310-00-167-0801	36	2	5310-00-685-3744	38	44
5310-00-167-0801	38	27	5310-00-685-3744	39	31
5310-00-167-0801	40	24	5310-00-685-3744	41	12
5310-00-167-0804	27	39	5310-00-685-3744	42	24
5310-00-169-8008	36	21	5310-00-720-8549	19	5
5310-00-169-8008	40	5	5310-00-722-5998	33	12
5310-00-169-8070	41	37	5310-00-725-4719	34	15
5310-00-171-2485	30	12	5310-00-728-8529	33	30
5310-00-171-2485	32	12	5310-00-728-8529	41	10
5310-00-177-7662	28	29	5310-00-773-7624	26	47
5310-00-194-3647	33	4	5310-00-773-7624	36	16
5310-00-209-0790	19	8	5310-00-773-7624	38	24
5310-00-209-0790	27	44	5310-00-773-7624	40	1
5310-00-224-0746	27	65	5310-00-773-7624	41	43
5310-00-224-0746	33	5	5310-00-778-9161	34	11
5310-00-224-0746	41	24	5310-00-782-1349	1	8
5310-00-224-0747	27	62	5310-00-782-1349	2	8
5310-00-224-0747	42	14	5310-00-782-1349	3	7
5310-00-245-3612	27	40	5310-00-782-1349	7	8
5310-00-411-0733	25	9	5310-00-782-1349	9	8
5310-00-412-9825	44	20	5310-00-782-1349	11	8
5310-00-419-6566	25	3	5310-00-782-1349	27	45
5310-00-436-7144	25	20	5310-00-782-1349	29	3
5310-00-436-7144	27	61	5310-00-782-1349	31	12
5310-00-436-7144	28	3	5310-00-782-1349	40	29
5310-00-436-7144	30	18	5310-00-782-1349	43	10
5310-00-436-7144	42	13	5310-00-782-1349	44	17
5310-00-457-1488	42	4	5310-00-800-5667	33	2
5310-00-477-0513	25	23	5310-00-806-0752	30	16
5310-00-531-9514	24	6	5310-00-819-9188	26	35
5310-00-531-9514	25	21	5310-00-819-9188	28	17
5310-00-531-9514	26	23	5310-00-819-9188	30	10
5310-00-531-9514	27	12	5310-00-819-9188	36	26
5310-00-531-9514	34	23	5310-00-819-9188	39	10
5310-00-531-9514	36	7	5310-00-819-9188	40	4
5310-00-531-9514	38	16	5310-00-819-9188	41	11
5310-00-531-9514	39	6	5310-00-819-9188	42	31
5310-00-531-9514	40	20	5310-00-827-8487	27	37
5310-00-531-9514	41	31	5310-00-864-5798	28	13
5310-00-531-9514	43	22	5310-00-866-4638	27	3
5310-00-531-9515	20	4	5310-00-866-4638	28	16
5310-00-531-9515	25	27	5310-00-866-4638	39	24
5310-00-589-8028	33	38	5310-00-866-4638	42	21
5310-00-589-8028	41	3	5310-00-866-4638	43	21
5310-00-616-2589	28	27	5310-00-869-1479	34	10
5310-00-680-6336	31	14	5310-00-880-9235	28	23
5310-00-685-3744	26	4	5310-00-890-8086	27	23
5310-00-685-3744	27	8	5310-00-928-2690	29	10
5310-00-685-3744	33	19	5310-00-928-2690	43	15
5310-00-685-3744	34	6	5310-00-929-6395	24	7
5310-00-685-3744	36	24	5310-00-929-6395	25	52

## NATIONAL STOCK NUMBER AND PART NUMBER INDEX (CONTINUED)

STOCK NUMBER NUMBER	FIG. NO.	ITEM NO.	STOCK NUMBER	FIG. NO.	ITEM NO.
5310-00-929-6395	26	30	5310-00-934-9748	39	12
5310-00-929-6395	27	11	5310-00-934-9748	41	19
5310-00-929-6395	28	4	5310-00-934-9748	42	30
5310-00-929-6395	30	14	5310-00-934-9748	44	15
5310-00-929-6395	33	11	5310-00-934-9759	26	10
5310-00-929-6395	34	24	5310-00-934-9759	27	7
5310-00-929-6395	36	8	5310-00-934-9759	34	28
5310-00-929-6395	38	23	5310-00-934-9761	26	29
5310-00-929-6395	39	7	5310-00-934-9761	27	10
5310-00-929-6395	40	6	5310-00-934-9761	28	5
5310-00-929-6395	41	16	5310-00-934-9761	30	13
5310-00-929-6395	42	34	5310-00-934-9761	36	9
5310-00-929-6395	43	23	5310-00-934-9761	38	22
5310-00-933-8118	26	24	5310-00-934-9761	39	8
5310-00-933-8118	27	46	5310-00-934-9761	40	11
5310-00-933-8118	29	2	5310-00-934-9761	41	15
5310-00-933-8118	30	7	5310-00-934-9761	42	35
5310-00-933-8118	31	13	5310-00-934-9761	43	24
5310-00-933-8118	32	7	5310-00-934-9765	36	4
5310-00-933-8118	33	14	5310-00-934-9765	h0	26
5310-00-933-8118	34	19	5310-00-938-2013	29	13
5310-00-933-8118	38	6	5310-00-938-2013	43	6
5310-00-933-8118	39	13	5310-00-948-4075	26	42
5310-00-933-8118	40	30	5310-00-978-6994	28	14
5310-00-933-8118	41	20	5310-00-982-4988	25	35
5310-00-933-8118	42	29	5310-00-982-4999	1	6
5310-00-933-8118	43	9	5310-00-982-4999	2	6
5310-00-933-8118	44	16	5310-00-982-4999	3	9
5310-00-933-8119	25	12	5310-00-982-4999	b	7
5310-00-933-8119	26	11	5310-00-982-4999	5	8
5310-00-933-8119	27	9	5310-00-982-4999	6	10
5310-00-933-8119	34	7	5310-00-982-4999	7	6
5310-00-933-8119	39	32	5310-00-982-4999	8	8
5310-00-933-8119	41	13	5310-00-982-4999	9	6
5310-00-933-8119	42	23	5310-00-982-4999	10	7
5310-00-933-8120	19	6	5310-00-982-4999	11	6
5310-00-913-8120	25	34	5310-00-982-4999	12	8
5310-00-933-8120	27	26	5310-00-982-4999	13	8
5310-00-933-8120	32	14	5310-00-982-4999	14	6
5310-00-933-8120	36	3	5310-00-982-4999	19	14
5310-00-933-8120	38	28	5310-00-982-4999	22	1
5310-00-933-8120	40	25	5310-00-982-4999	23	1
5310-00-933-8121	25	28	5310-00-982-4999	25	8
5310-00-934-9748	26	25	5310-00-982-6813	25	18
5310-00-934-9748	27	47	5310-00-982-6813	38	14
5310-00-934-9748	30	8	5310-00-982-6814	26	3
5310-00-934-9748	31	20	5310-00-982-6814	27	16
5310-00-934-9748	32	6	5310-00-982-6814	33	18
5310-00-934-9748	33	16	5310-00-982-6814	34	14
5310-00-934-9748	34	29	5310-00-982-6814	36	23
5310-00-934-9748	38	5	5310-00-982-6814	42	8



## NATIONAL STOCK NUMBER AND PART NUMBER INDEX (CONTINUED)

STOCK NUMBER NUMBER	FIG. NO.	ITEM NO.	STOCK NUMBER	FIG. NO.	ITEM NO.
5310-00-984-7042	27	38	5340-00-003-9323	25	36
5315-00-298-9856	25	50	5340-00-003-9324	25	30
5315-00-298-9856	27	28	5340-00-008-2175	34	32
5315-00-916-4600	25	25	5340-00-008-9142	25	26
5320-00-075-5139	19	3	5340-00-009-0525	34	38
5320-00-117-6010	28	25	5340-00-009-5729	21	1
5320-00-117-6815	25	16	5340-00-064-4307	32	18
5320-00-117-6815	28	20	5340-00-161-0957	27	13
5320-00-117-6815	34	34	5340-00-161-0957	34	43
5320-00-117-6828	32	1	5340-00-169-8017	25	13
5320-00-117-6828	42	7	5340-00-171-2596	25	24
5320-00-117-6828	43	13	5340-00-180-4878	43	17
5320-00-117-6832	32	23	5340-00-336-8164	26	22
5320-00-117-6883	43	2	5340-00-337-8642	25	17
5320-00-117-6929	26	36	5340-00-355-7867	42	18
5320-00-117-6938	28	24	5340-00-559-8846	27	22
5320-00-117-6938	33	65	5340-00-560-9262	26	18
5320-00-117-6938	39	28	5340-00-597-3302	39	23
5320-00-117-6938	41	56	5340-00-619-0188	41	46
5320-00-117-6939	28	19	5340-00-619-7754	42	11
5320-00-117-6939	34	12	5340-00-664-6732	27	17
5320-00-117-6950	28	9	5340-00-698-3440	3	8
5320-00-119-6754	26	43	5340-00-698-3440	27	20
5320-00-119-6754	28	22	5340-00-721-7498	28	32
5320-00-582-3496	28	31	5340-00-782-8737	42	9
5320-00-721-5245	40	28	5340-00-815-4929	44	23
5320-00-721-5314	26	400	5349-00-829-2141	20	2
5320-00-754-0822	32	25	5340-00-840-0954	32	10
5320-00-821-4995	34	36	5340-00-915-4840	31	1
5320-00-821-4995	38	11	5340-00-964-0183	36	33
5320-00-821-4996	38	9	5340-00-964-0183	400	27
5320-00-879-6612	30	3	5340-00-969-6502	26	26
5320-00-879-6612	32	22	5340-00-969-6502	34	13
5320-00-894-2052	36	32	5340-00-969-6502	36	22
5320-00-894-2052	43	14	5340-00-969-6502	38	13
5325-00-008-9330	28	18	5340-00-969-6502	41	49
5325-00-171-2714	19	2	5340-00-975-1440	1	3
5325-00-174-5317	28	26	5340-00-975-1140	2	3
5325-00-263-6632	31	18	5340-00-975-1440	7	3
5325-00-285-8363	36	35	5340-00-975-1440	11	3
5325-00-461-7529	30	20	5340-00-975-1440	27	15
5325-00-461-7529	32	11	5340-00-975-1440	33	17
5325-00-817-0510	33	48	5340-00-975-1440	38	17
5325-00-817-0510	41	55	5340-00-986-2929	39	22
5330-00-001-4775	28	10	5355-00-004-8771	33	55
5330-00-009-9185	27	27	5355-00-004-8771	38	30
5330-00-163-5212	27	4	5355-00-172-2402	41	65
5340-00-003-6667	9	3	5355-00-616-9604	31	8
5340-00-003-6667	26	2	5365-00-009-5752	25	2
5340-00-003-6667	33	62	5840-00-110-8176	18	4
5340-00-003-9322	25	38	5865-00-591-1371	32	9
			5895-00-0006-4158	41	66

## NATIONAL STOCK NUMBER AND PART NUMBER INDEX (CONTINUED)

STOCK NUMBER NUMBER	FIG. NO.	ITEM NO.	STOCK NUMBER	FIG. NO.	ITEM NO.
5895-00-006-4160	39	29	5905-00-498-5684	35	21
5895-00-006-9746	33	58	5905-00-769-0665	42	39
5895-00-007-7686	34	35	5905-00-926-8708	35	32
5895-00-007-7686	38	10	5905-00-951-6735	35	33
5895-00-008-5003	32	29	5905-00-973-9227	36	3
5895-00-009-4483	31	19	5905-00-973-9227	40	10
5895-00-011-3629	18	2	5910-00-105-2046	27	51
5895-00-011-3632	22	4	5910-00-131-3869	36	18
5895-00-011-3634	23	4	5910-00-131-3869	40	3
5895-00-013-9312	17	1	5910-00-405-8405	35	2
5895-00-110-7327	6	2	5910-00-432-6361	41	34
5895-00-141-3606	22	9	5910-00-465-3269	29	7
5895-00-141-3607	18	1	5910-00-469-7283	35	1
5895-00-163-4980	22	6	5910-00-499-7448	43	19
5895-00-164-3718	18	3	5910-00-932-4455	35	3
5895-00-164-3761	15	1	5910-00-932-4455	37	2
5895-00-167-7939	22	7	5915-00-162-8748	41	36
5895-00-172-2071	36	15	5915-00-163-3912	26	9
5895-00-172-2071	400	8			
5895-00-199-7700	34	39	5915-00-163-3936	26	8
5895-00-199-7700	38	4	5915-00-163-3936	34	20
5895-00-350-5343	22	5	5915-00-163-3936	39	2
5895-00-350-5346	22	10	5915-00-686-5940	39	1
5895-00-350-5347	16	1	5915-00-686-5940	42	37
5895-00-360-5052	34	41	5915-00-837-8054	41	8
5895-00-360-5052	38	2	5915-00-867-9332	26	1
5905-00-11-4738	43	18	5915-00-867-9332	34	27
5905-00-116-8569	3	6	5915-00-867-9332	39	
5905-00-136-8406	37	4	5915-00-867-9332	41	51
5905-00-141-1131	29	4	5915-00-922-0714	34	3
5905-00-150-5256	35	19	5915-00-922-0714	39	25
5905-00-165-2576	36	12	5915-00-922-0714	42	38
5905-00-165-2576	400	23	5925-00-163-3951	30	17
5905-00-197-4353	35	12	5925-00-163-3952	42	44
5905-00-240-2726	35	31	5925-00-172-4998	33	46
5905-00-240-2728	35	15	5925-00-172-4998	38	26
5905-00-240-2746	35	24	5930-00-01308918	31	5
5905-00-240-2747	35	23	5930-00-013-8920	41	57
5905-00-240-7947	35	17	5930-00-088-8762	33	36
5905-00-240-7948	35	29	5930-00-088-8762	41	59
5905-00-240-7950	35	20	5930-00-114-1590	33	27
5905-00-240-7954	35	18	5930-00-114-1590	38	45
5905-00-240-7958	35	28	5930-00-114-1590	41	70
5905-00-243-9038	35	26	5930-00-114-1592	33	26
5905-00-413-1029	35	27	5930-00-114-1592	38	41
5905-00-419-0189	35	14	5930-00-114-1592	41	63
5905-00-419-3949	35	22	5930-00-443-3991	33	22
5905-00-438-0505	35	16	5930-00-443-3991	38	21
5905-00-450-2827	35	30	5930-00-443-3992	33	23
5905-00-490-0246	35	25	5930-00-519-8144	26	34
5905-00-491-2638	35	13	5930-00-892-9479	38	48

## NATIONAL STOCK NUMBER AND PART NUMBER INDEX (CONTINUED)

STOCK NUMBER NUMBER	FIG. NO.	ITEM NO.	STOCK NUMBER	FIG. NO.	ITEM NO.
5930-00-905-7807	33	37	5935-00-008-2576	34	42
5930-00-905-7807	41	60	5935-00-008-2607	15	2
5930-00-913-2983	33	45	5935-00-008-2607	16	2
5930-00-913-3641	33	39	5935-00-008-2607	17	2
5930-00-913-3641	41	74	5935-00-008-2608	15	2
5930-00-931-0516	33	43	5935-00-008-2607	16	2
5930-00-977-6835	33	44	5935-00-008-2608	17	2
5930-00-977-7052	33	47	5935-00-008-6891	1	5
5935-00-008-0449	15	2	5935-00-008-6891	2	5
5935-00-008-0449	16	2	5935-00-008-6891	7	5
5935-00-008-0449	17	2	5935-00-008-6891	9	5
5935-00-008-0450	15	2	5935-00-008-6891	11	5
5935-00-008-0450	17	2	5935-00-008-8333	27	42
5935-00-008-0451	15	2	5935-00-00g-4484	16	3
5935-00-008-0451	16	2	5935-00-00g-4484	17	3
5935-00-008-0451	17	2	5935-00-013-9273	24	1
5935-00-008-0452	15	2	5935-00-013-9885	24	16
5935-00-008-0452	17	2	5935-00-013-9886	24	10
5935-00-008-0453	15	3	5935-00-013-9889	4	4
5935-00-008-0453	17	3	5935-00-013-9906	24	2
5935-00-008-0454	16	2	5935-00-013-9907	24	14
5935-00-008-0454	17	2	5935-00-013-9909	24	12
5935-00-008-0455	16	3	5935-00-013-9931	6	12
5935-00-008-0455	17	3	5935-00-013-9970	4	9
5935-00-008-0456	16	3	5935-00-013-9970	10	5
5935-00-008-0456	17	3	5935-00-013-9970	12	6
5935-00-008-0457	15	3	5935-00-013-9971	4	5
5935-00-008-0457	17	3	5935-00-013-9971	6	8
5935-00-008-0458	16	2	5935-00-013-9971	8	11
5935-00-008-0458	17	2	5935-00-013-9971	10	9
5935-00-008-0459	15	2	5935-00-013-9971	12	10
5935-00-008-0459	16	2	5935-00-053-4280	33	40
5935-00-008-0459	17	2	5935-00-053-4280	41	58
5935-00-008-0460	15	2	5935-00-068-6318	15	3
5935-00-008-0460	16	2	5935-00-068-6318	17	3
5935-00-008-0460	17	2	5935-00-113-0352	1	9
5935-00-008-0461	15	2	5935-00-113-0352	2	9
5935-00-008-0461	16	2	5935-00-113-0352	7	9
5935-00-008-0461	17	2	5935-00-113-0352	9	9
5935-00-008-0462	15	2	5935-00-113-0352	11	9
5935-00-008-0462	16	2	5935-00-114-1545	35	6
5935-00-008-0462	17	2	5935-00-114-1549	8	7
5935-00-008-0463	15	2	5935-00-114-1561	h	6
5935-00-008-0463	16	2	5935-00-114-1561	6	9
5935-00-008-0463	17	2	5935-00-114-1561	8	10
5935-00-008-0464	15	3	5935-00-114-1561	10	6
5935-00-008-0464	16	2	5935-00-114-1561	12	7
5935-00-008-0464	17	2	5935-00-114-1563	38	1
5935-00-008-0465	15	3	5935-00-114-1564	8	6
5935-00-0008-0465	16	2	5935-00-114-1565	5	7
5935-00-008-0465	17	2	5935-00-114-1565	13	7

HISA-FM 2883-1-74

AMSEL -MA Form 6069-1  
1 OCT 74

## NATIONAL STOCK NUMBER AND PART NUMBER INDEX (CONTINUED)

STOCK NUMBER NUMBER	FIG. NO.	ITEM NO.	STOCK NUMBER	FIG. NO.	ITEM NO.
5935-00-114-1565	14	4	5935-00-947-1010	1	4
5935-00-114-1569	6	17	5935-00-947-1010	2	4
5935-00-114-1569	14	11	5935-00-947-1010	7	4
5935-00-114-1571	6	13	5935-00-947-1010	11	4
5935-00-114-1574	5	5	5935-00-957-5041	3	5
5935-00-114-1574	6	16	5935-00-988-4231	27	67
5935-00-114-1574	13	3	5935-00-988-4277	27	69
5935-00-114-1574	14	8	5935-00-988-4353	42	27
5935-00-114-1582	6	14	5935-00-988-5470	33	15
5935-00-114-1587	4	3	5935-00-988-5470	39	15
5935-00-114-1587	6	4	5935-00-988-5470	41	29
5935-00-114-1587	8	3	5935-00-990-4557	39	14
5935-00-114-1587	10	3	5935-00-999-1568	24	15
5935-00-114-1587	12	3	5904-00-069-2296	26	38
5935-00-114-1593	6	18	5940-00-069-2570	26	41
5935-00-114-1593	14	10	5940-00-082-4890	37	1
5935-00-114-1600	5	6	5940-00-204-5045	34	33
5935-00-114-1600	13	6	5940-00-280-0875	27	50
5935-00-114-1601	5	0	5940-00-642-3964	26	17
5935-00-114-1601	13	10	5940-00-650-4785	4	11
5935-00-114-1601	14	5	5940-00-650-4785	5	3
5935-00-154-4000	35	8	5940-00-650-4785	6	5
5935-00-169-9675	27	49	5940-00-650-4785	8	5
5935-00-225-8448	32	8	5940-00-650-4785	12	5
5935-00-402-9239	32	3	5940-00-650-4785	13	4
5935-00-427-1988	32	15	5940-00-650-4785	14b	3
5935-00-455-0417	24	4	5940-00-681-8184	36	30
5935-00-478-7543	27	53	5940-00-681-8184	40	17
5935-00-493-5552	3	11	5940-00-740-8525	4	10
5935-00-494-6099	32	4	5940-00-740-8525	5	4
5935-00-494-6100	24	13	5940-00-740-8525	6	6
5935-00-715-2756	24	8	5940-00-740-8525	8	4
5935-00-725-4446	41	21	5940-00-740-8525	10	4
5935-00-726-704	27	66	5940-00-740-8525	12	4
5935-00-726-7075	33	13	5940-00-740-8525	13	5
5935-00-726-7075	39	19	5940-00-740-8525	14	2
5935-00-760-0368	32	28	5940-00-740-8525	27	18
5935-00-760-0372	24	11	5940-00-809-4358	30	15
5935-00-763-6110	41	28	5940-00-809-4358	31	21
5935-00-782-7071	24	9	5940-00-809-4358	36	27
5935-00-885-2264	27	36	5940-00-809-4358	39	21
5935-00-892-9863	1	10	5940-00-809-4358	40	14
5935-00-892-9863	2	10	5940-00-809-4358	41	17
5935-00-892-9863	7	10	5940-00-809-4358	42	33
5935-00-892-9863	11	10	5940-00-809-4358	43	25
5935-00-903-0038	3	4	5940-00-918-8068	26	7
5935-00-913-3648	27	41	5940-00-926-8121	27	54
5935-00-924-7027	3	10	5940-00-926-8121	29	5
5935-00-926-7451	9	10	5940-00-926-8121	34	16
5935-00-926-7554	9	4	5940-00-926-8121	36	6
5935-00-932-2785	27	68	5940-00-926-8121	39	27

## NATIONAL STOCK NUMBER AND PART NUMBER INDEX (CONTINUED)

STOCK NUMBER NUMBER	FIG. NO.	ITEM NO.	STOCK NUMBER	FIG. NO.	ITEM NO.
5940-00-926-8121	40	9			
5940-00-926-8121	41	18	5995-00-224-3271	2	1
5940-00-926-8121	43	1	5995-00-224-3274	1	1
5940-00-937-5237	30	22	5995-00-230-8386	6	1
5940-00-983-6045	26	48	5995-00-238-4666	3	1
5940-00-985-0828	28	1	5995-0-249-40909	8	1
5945-00-003-6105	27	14	5995-00-257-2836	7	1
5945-00-003-8510	26	31	5995-00-405-9182	9	1
5945-00-008-2615	35	7	5995-00-405-9183	11	1
5945-00-163-3949	43	7	5995-00-565-6134	13	1
5945-00-408-3903	29	12	5995-00-764-8873	14	1
5950-00-007-9238	27	5	5999-00-007-4111	25	43
5950-00-162-8684	42	12	5999-00-007-4113	25	41
5950-00-163-3914	42	16	5999-00-007-4116	25	37
5950-00-234-6772	36	5	5999-00-007-7916	41	33
5950-00-234-6772	39	20	5999-00-007-7917	27	48
5950-00-234-6772	41	9	5999-00-009-4639	33	24
5961-00-003-5263	41	50	5999-00-009-4639	41	2
5961-00-007-9241	29	8	5999-00-009-4639	42	50
5961-00-057-0386	35	34	5999-00-000-7985	38	20
5961-00-087-6047	35	5	5999-00-165-3677	35	35
5961-00-199-6008	36	10	5999-00-245-8240	28	S
5961-00-199-6008	40	12	5999-00-421-9664	30	5
5061-00-421-3002	37	3	5999-00-484-5513	35	36
5961-00-421-3002	43	11	5999-00-782-8307	32	5
5961-00-813-5736	36	29	5999-00-782-8309	30	1
5961-00-813-5736	40	18	5999-00-823-4755	27	52
5961-00-852-7549	35	33	5999-00-905-1837	32	27
5961-00-908-0307	43	4	5999-00-936-3052	26	5
5961-00-925-3777	35	11	5999-00-936-3052	33	1
5961-00-938-1135	29	16	5999-00-936-3052	34	21
5961-00-938-1135	35	4	5999-00-936-3052	41	48
5961-00-938-1135	37	5	6145-00-110-1850	3	2
5961-00-949-1432	35	10	6145-00-110-7342	6	15
5961-00-951-8757	35	9	6145-00-110-7415	10	2
5965-00-897-0618	42	19	6145-00-110-7458	4	2
5970-00-109-9792	43	20	6145-00-110-7458	6	3
5970-00-109-9810	36	28	6145-00-110-7458	8	2
5970-00-109-9810	40	19	6145-00-010-7458	12	2
5970-00-10g-9961	36	1	6145-00-110-7459	5	2
5970-00-109-9961	40	16	6145-00-110-7459	13	2
5970-00-144-7345	36	11	6145-00-110-7459	14	9
5970-00-144-7345	40	13	6145-00-161-0885	9	2
5970-00-144-7345	43	3	6145-00-294-2959	14A	3
5970-00-144-8180	36	36	6145-00-660-8711	1	2
5970-00-144-8180	40	15	6145-00-660-8711	2	2
5975-00-497-2158	25	7	6145-00-660-8711	7	2
5975-00-669-9473	14A	4	6145-00-660-8711	11	2
5995-00-003-8506	10	1	6210-00-022-7980	33	35
5995-00-008-3247	12	1	6210-00-022-7981	33	33
5995-00-008-3248	4	1	6210-00-022-7981	38	47
5995-00-101-9828	5	1	6210-00-176-4928	30	27

## NATIONAL STOCK NUMBER AND PART NUMBER INDEX (CONTINUED)

STOCK NUMBER NUMBER	FIG. NO.	ITEM NO.	STOCK NUMBER	FIG. NO.	ITEM NO.
6210-00-176-4928	33	31			
6210-00-176-4928	38	38			
6210-00-176-4928	41	68			
6210-00-176-4928	42	46			
6210-00-464-0447	30	26			
6210-00-464-0447	33	34			
6219-00-464-0447	38	39			
6210-00-464-0447	41	67			
6210-00-464-0447	42	45			
6210-00-542-6393	42	42			
6240-00-763-7744	33	32			
6240-00-763-7744	38	37			
6240-00-763-7744	41	69			
6240-00-764-8237	33	25			
6240-00-764-8237	38	46			
6240-00-764-8237	41	75			
6240-00-965-1381	30	28			
6240-00-965-1381	42	41			
6645-00-115-2424	30	6			
8130-00-075-6179	19	1			
8130-00-634-7984	20	8			
8130-00-881-6885	20	9			
9320-00-10i6-4845	32	2			
9390-00-809-0944	25	48			
9390-00-873-1191	26	12			
9390-00-873-1191	40	32			

LATEST NATIONAL STOCK NUMBER ASSIGNMENTS

4910-00-834-6095	44	25
5305-00-007-1315	44	19
5305-00-459-4687	L4	14
5305-00-477-0217	25	4
5307-00-903-0285	44	7
5307-00-942-6886	44	2
5310-00-160-9817	44	3
5310-00-457-1488	44	12
5310-00-531-9515	44	21
5310-00-589-8028	44	6
5310-00-616-3634	44	4
5310-00-933-8120	44	8
5340-00-631-7891	44	1
5915-00-626-2775	26	15
5935-00-013-9976	44	35
5935-00-257-2630	14A	5
5935-00-932-2785	44	34
5940-00-143-4794	44	22
5995-00-619-9736	14A	1

AMSEL-MA Form 6069-2  
1 OCT 74

HISA-FM 2883-1-74

## NATIONAL STOCK NUMBER AND PART NUMBER INDEX (CONTINUED)

PART NUMBER	FSCM	FIG. NO.	ITEM NO.	PART NUMBER	FSCM	FIG. NO.	ITEM NO.
AN960C010	88044	19	7	CG3460U35FT	80063	7	1
AN960C10	88044	25	33	CG3461U375FT	80063	9	1
AN960C10	88044	27	19	CK12BX103M	81349	35	2
AN60C010	88044	32	13	CK14BR104K	81349	27	51
AN960C10	88044	36	2	CLS440-2	46384	33	2
AN960C10	88044	38	27	CLS632-2	46384	34	15
ANg60C10	88044	40	24	CL31BN030MPG	81349	43	19
AN960C3	88044	19	12	CL53BJ351UPG	81349	41	34
AN960C3	88044	29	11	CL55BJ801MPG	81349	36	18
AN960C4	88044	44	17	CL55BJ801MPG	81349	40	3
AN90C416	88044	20	4	CL67BH151MPG	81349	37	7
AN960C416	88044	25	27	CSK3314	72982	26	28
AN960C416	88044	32	20	CX10773U2FT	80063	3	1
AN960C416	88044	44	21	CX10774U13-5FT	80063	4	1
AN960C6	88044	24	6	CXI0775U300FT	80063	13	1
AN960C6	88044	25	21	CX10775U375FT	80063	5	1
AN960C6	88044	26	23	CX10777U375FT	80063	10	1
AN960C6	88044	27	12	CX10778U100FT	80063	12	1
AN960C6	88044	34	23	CX10779U50FT	80063	8	1
AN960C6	88044	36	7	CX12810TPX46V12FT	80063	6	1
AN960C6	88044	38	16	CX12892U75FT	80063	14	1
AN960C6	88044	39	6	CZ13013TPX46V	80063	14A	1
AN960C6	88044	40	20	C19736	82227	30	6
AN960C6	88044	41	31	C7570TPX46V	80058	18	1
AN960C6	88044	43	22	C8738TPX46V	80058	22	9
AN960C8	88044	26	4	DENP6010-3	08524	28	18
AN960C8	88044	27	8	DP2	65814	21	5
AN960C8	88044	33	19	DRB7500-10QD5	08524	30	20
AN960C8	88044	34	6	DRB7500-10QD5	08524	32	11
AN960C8	88044	36	24	FA12-078	81831	34	3
AN960C8	88044	38	44	FA12-078	81831	39	25
AN960C8	88044	39	31	FA12-078	81831	42	38
AN960C8	88044	41	12	FDC3605M52	98313	21	1
AN960C8	88044	42	24	FE632	46384	33	38
AN960C616	88044	27	39	FE632	46384	41	3
AN960XC10	88044	44	3	FE632	46384	44	6
AN960XC4	88044	25	15	HP10N	09922	26	22
AN960XC4	88044	27	64	HP11IN	09922	27	22
AN960XC4	88044	30	25	HP13N	09922	26	18
AN960XC4	88044	41	23	HP14N	09922	27	17
AN960XC416	88044	25	3	HP16N	09922	3	8
AN960XC6	88044	25	20	HP16N	09922	27	20
AN960XC6	88044	27	61	HP2N	09922	41	46
AN960XC6	88044	28	3	HP3N	09922 4	2	11
AN960XC6	88044	30	18	HP4N	09922	12	9
AN960XC6	88044	42	13	HP5N	09922	26	26
AN960XC616	88044	30	16	HP5N	09922	34	13
AN960XC8	88044	42	4	HP5N	09922	36	22
AN960XC8	88044	44	12	HP5N	09922	38	13
AP12-1874-1	81541	33	46	HP5N	09922	41	49
AP12-1874-1	81541	38	26	HP6N	09922	1	3
AP12-1874-4	81541	30	17	HP6N	09922	2	3
AP12-1874-5	81541	42	44	HP6N	09922	7	3
A3299	99870	26	15	HP6N	09922	11	3
BS0S440-34	46384	31	1	HP6N	09922	27	15
BS0S-8632-16	46384	41	37	HP6N	09922	33	17
B38AM34L1	19070	27	21	HP6N	09922	38	17
CG3460U100FT	80063	11	1	HP6N	09922	9	3
CG3460U13-5FT	80063	2	1	HP8N	09922	26	2
CG3460U2FT	80063	1	1	HP8N	09922	33	62

HISA-FM 2883-1-74

## NATIONAL STOCK NUMBER AND PART NUMBER INDEX (CONTINUED)

PART NUMBER	FSCM	FIG. NO.	ITEM NO.	PART NUMBER	FSCM	FIG. NO.	ITEM NO.
HP9N	09922	25	17	LKS832-2	46384	39	24
JAN1N2977B	81349	36	29	LKS832-2	46384	42	21
JAN1N2977B	81349	40	18	LKS832-2	46384	43	21
JAN1N3827A	81349	35	34	LS445U	81349	42	17
JAN1N4148	81349	29	16	MAC0020S001	27832	32	3
JAN1N4148	81349	35	4	MAC0052S001	27832	32	8
JAN1N4148	81349	37	5	MK1001-06	15653	33	30
JAN1N5550	81349	37	3	MK1001-06	15653	41	10
JAN1N5550	81349	41	39	MS124655	96906	39	22
JAN1N5550	81349	43	11	MS124695	96906	39	23
JAN1N645	81349	35	5	MS15795-803B	96906	33	4
JAN1N754A	81349	35	33	MS15795-804	96906	1	8
JAN2N2219A	81349	35	10	MS15795-804	96906	2	8
JAN2N2222A	81349	35	9	MS15795-804	96906	3	7
JAN2N2907A	81349	35	11	MS15795-804	96906	7	8
JAN2N3055	81349	36	10	MS15795-804	96906	9	8
JAN2N3055	81349	40	12	MS15795-804	96906	11	8
0101-010S	07418	24	2	MS15795-804	96906	27	45
J1041-104	07418	24	16	MS15795-804	96906	29	3
J1041-20S	07418	24	14	MS15795-804	96906	31	12
J1041-36s	07418	24	10	MS15795-804	96906	40	29
J01041-52	07418	24	12	MS15795-804	96906	43	10
LAS032-2	46384	28	15	MS15795-805	96906	33	12
LAS632-2	46384	34	10	MS16106-1	96906	26	34
LAS832-2	46384	27	56	MS16535-137	96906	30	3
LAS832-2	46384	28	21	MS16535-137	96906	32	22
LC022C4	84830	33	50	MS16535-21	96906	26	40
LC022C4	84830	38	32	MS16535-22	96906	34	36
1C37CD2	81349	30	26	MS16535-22	96906	38	11
LC37CD2	81349	33	34	MS16535-23	96906	38	9
LC37CD2	81349	38	39	MS16535-65	96906	36	32
LC37CD2	81349	41	67	MS16535-65	96906	43	14
LC37CD2	81349	42	45	MS16535-76	96906	40	28
LC37GD2	81349	33	35	MS171434	96906	32	26
LC37RD2	81349	33	33	MS171436	96906	32	24
LC37RD2	81349	38	47	MS171498	96906	32	19
LH89-1	81349	30	27	MS17779-1N	96906	24	15
LH89-1	81349	33	31	MS17808-16-20	96906	32	27
LH89-1	81349	38	38	MS17821-1-9	96906	25	7
LH89-1	81349	41	68	MS18156-1N	96906	24	1
LH89-1	81349	42	46	MS18157-2N	96906	32	4
LKS032-2	46384	28	13	MS18158-1N	96906	24	13
LKS440-2	46384	28	12	MS18160-1N	96906	24	9
LKS440-2	46384	29	15	MS18161-2N	96906	32	28
LKS440-2	46384	31	17	MS18162	96906	24	11
LKS440-2	46384	39	9	MS18209-387	96906	33	32
LKS440-2	46384	41	7	MS18209-387	96906	38	37
LKS440-2	46384	42	40	MS18209-387	96906	41	69
LKS632-2	46384	26	35	MS20341-10C	96906	36	4
LKS632-2	46384	28	17	MS20341-10C	96906	400	26
LKS632-2	46384	30	10	MS20426AD2-3	96906	28	25
LKS632-2	46384	36	26	MS20426AD2-4	96906	26	36
LKS632-2	46384	39	10	MS20426AD3-4	96906	28	24
LKS632-2	46384	40	4	MS20426AD3-4	96906	33	65
LKS632-2	46384	41	11	MS20426AD3-4	96906	39	28
LKS632-2	46384	42	31	MS20426AD3-4	96906	41	56
LKS832-2	46384	27	3	MS20426AD3-5	96906	28	19
LKS832-2	46384	28	16	MS20426AD3-5	96906	34	12



## NATIONAL STOCK NUMBER AND PART NUMBER INDEX (CONTINUED)

PART NUMBER	FSCM	FIG. NO.	ITEM NO.	PART NUMBER	FSCM	FIG. NO.	ITEM NO.
MS20426AD4-5	96906	28	9	MS25041-2	96906	42	42
MS20426ADS-6	96906	43	2	MS25082-7	96906	33	21
MS200470AD2-3	96906	26	43	MS25381-1	96906	33	48
MS20470AD2-3	96906	28	22	MS25381-1	96906	41	55
MS20470AD3-4	96906	25	16	MS27903-1	96906	38	48
MS20470AD3-4	96906	28	20	MS3122E10-6P	96906	42	27
MS20470AD3-4	96906	34	34	MS3122E10-6S	96906	33	15
MS20470AD4-10	96906	32	23	MS3122E010-6	96906	39	15
MS20470AD4-5	96906	32	25	MS3122E10-6S	96906	41	29
MS20470AD4-6	96906	32	1	MS3122E14-19S	96906	27	69
MS20470AD4-6	96906	42	7	MS3122E18-32P	96906	39	14
MS20470AD4-6	96906	43	13	MS3122E20-39P	96906	4	21
MS20600AD5W4	96906	28	31	MS3122E20-39S	96906	41	28
MS20613-3P5	96906	19	3	MS3122E20-41S	96906	27	67
MS21044C04	96906	1	6	MS3122E22-41S	96906	27	53
MS21044c04	96906	2	6	MS3122E22-55P	96906	33	13
MS21044C04	96906	3	9	MS3122E22-55P	96906	39	19
MS21044C04	96906	4	7	MS3122E22-55S	96906	27	66
MS21044C04	96906	5	8	MS3126E14-12P	96906	3	4
MS21044C04	96906	6	10	MS3126E14-12S	96906	3	10
MS21044C04	96906	7	6	MS3126F10-6S	96906	24	8
MS21044C04	96906	8	8	MS35275-218	96906	32	16
MS21044C04	96906	9	6	MS35276-280	96906	25	29
MS21044C04	96906	10	7	MS35335-63	96906	19	8
MS21044C04	96906	11	6	MS35335-63	96906	27	44
MS21044C04	96906	12	8	MS35338-134	96906	29	10
MS21044C04	96906	13	8	MS35338-134	96906	43	15
MS01044C04	96906	14	6	MS35338-135	96906	26	24
MS21044C04	96906	19	14	MS35338-135	96906	27	46
MS21004c04	96906	22	1	MS35338-135	96906	29	2
MS21044C04	96906	23	1	MS35338-135	96906	30	7
MS21044C04	96906	25	8	MS35338-135	96906	31	13
MS21044C06	96906	25	18	MS35338-135	96906	32	7
MS21044C06	96906	38	14	MS35338-135	96906	33	14
MS21044C08	96906	26	3	MS35338-135	96906	34	19
MS21044C08	96906	27	16	MS35338-135	96906	38	6
MS21044C08	96906	33	18	MS35338-135	96906	39	13
MS21044C08	96906	34	14	MS35338-135	96906	400	30
MS21044C08	96906	36	23	MS35338-135	96906	41	20
MS21044C08	96906	42	8	MS35338-135	96906	42	29
MS21045C4	96906	25	35	MS35338-135	96906	43	9
MS21062L08	96906	34	11	MS35338-135	96906	44	16
MS21209C0810	96906	44	1	MS35338-135B	96906	27	65
MS21209C0815	96906	44	23	MS35338-135B	96906	33	5
MS21209c-10	96906	44	31	MS35338-135B	96906	41	24
MS21209F4-15	96906	20	2	MS35338-136	96906	24	7
MS21209F4-20	96906	28	32	MS35338-136	96906	25	52
MS24515-718	96906	33	25	MS35338-136	96906	26	30
MS24515-718	96906	38	46	MS35338-136	96906	27	11
MS24515-718	96906	41	75	MS35338-136	96906	28	4
MS24693C1	96906	36	34	MS35338-136	96906	30	lb
MS24693C25	96906	27	6	MS35338-136	96906	33	1
MS24693C27	96906	38	18	MS35338-136	96906	34	24
MS24693C272	96906	25	31	MS35338-136	96906	36	8
MS24693C3B	96906	33	8	MS35338-136	96906	38	23
MS24693C47	96906	27	73	MS35338-136	96906	39	7
MS24693c47	96906	36	13	MS35338-136	96906	40	6
MS24693C50B	96906	33	61	MS35338-136	96906	4h	16
MS24693C52	96906	25	39	MS35338-136	96906	42	34
MS25036-112	96906	44	22	MS35338-136	96906	43	23

## NATIONAL STOCK NUMBER AND PART NUMBER INDEX (CONTINUED)

PART NUMBER	FSCM	FIG. NO.	ITEM NO.	PART NUMBER	FSCM	FIG. NO.	ITEM NO.
MS35338-136B	96906	42	14	MS39087-4	96906	32	10
MS35338-137	96906	25	12	MS51017-10	96906	33	54
MS35338-137	96906	26	11	MS51017-10	96906	38	36
MS35338-137	96906	27	9	MS51957-13	96906	29	1
MS35338-137	96906	34	7	MS51957-13	96906	34	17
MS35338-137	96906	39	32	MS51957-13	96906	39	35
MS35338-137	96906	41	13	MS51957-13	96906	40	31
MS35338-137	96906	42	23	MS51957-13	96906	43	8
MS35338-138	96906	19	6	MS51957-13B	96906	20	6
MS35338-138	96906	25	34	MS51957-13B	96906	27	63
MS35338-138	96906	27	26	MS51957-13B	96906	33	6
MS35338-138	96906	32	14	MS51957-13B	96906	41	25
MS35338-138	96906	36	3	MS51957-14	96906	31	7
MS35338-138	96906	38	28	NS51856-14	96906	34	26
MS35338-138	96906	400	25	S51957-14	96906	39	5
MS35338-138	96906	44	8	MS51957-14	96906	41	47
MS35338-139	96906	25	28	MS51957-14B	96906	41	4
MS35338-141	96906	27	38	MS51957-14B	96906	42	2
MS35426-13	96906	19	5	3.51957-14B	96906	44	14
MS35426-16	96906	27	37	MS51957-15	96906	26	16
MS35431-8	96906	36	30	MS51957-15	96906	29	6
MS35431-8	96906	40	17	MS51957-15	96906	31	11
MS35489-4	96906	28	26	MS51957-15	96906	39	16
MS35489-45	96906	36	35	MS51957-15B	96906	19	4
MS35489-6	96906	31	18	MS51957-15B	96906	22	3
MS35649-224	96906	29	13	LS51957-15B	96906	23	2
MS35649-224	96906	43	6	MS51957-15B	96906	25	5
MS35649-244	96906	26	25	MS51957-15B	96906	27	59
MS35649-244	96906	27	47	MS51957-15B	96906	33	9
MS35649-244	96906	30	8	MS51957-15B	96906	41	22
MS35649-244	96906	31	20	MS51957-15B	96006	44	33
MS35649-244	96906	32	6	MS51957-16	96906	1	7
MS35649-244	96906	33	16	MS51957-16	96906	2	7
MS35649-244	96906	34	29	MS51957-16	96906	3	6
MS35649-244	96906	38	5	MS51957-16	96906	4	8
MSMS649-244	96906	39	12	MS51557-16	96906	5	9
MS35649-244	96906	41	19	MS51957-16	96906	6	11
MS35649-244	96906	42	30	MS51957-16	96906	7	7
MS35649-264	96906	26	29	MS51957-16	96906	8	9
MB35649-244	96906	44	15	MS51957-16	96906	9	7
MS35649-264	96906	27	10	MS51957-16	96906	10	8
MS35649-264	96906	28	5	MS51957-16	96906	11	7
MS35649-264	96906	30	13	MS51957-16	96906	12	9
MS35649-264	96906	36	9	MS51957-16	96906	13	9
MS35649-264	96906	38	22	MS51957-16	96906	14	7
MS35649-264	96906	39	8	MS51957-16	96906	25	44
MS35649-264	96906	400	11	MS51957-16	96906	27	35
MS35649-264	96906	41	15	MS51957-16B	96906	27	71
MS35649-264	96906	42	35	MS51957-16B	96906	30	24
MS35649-264	96906	43	24	MS51957-17B	96906	25	14
MS35649-284	96906	26	10	MS51957-18	96906	34	40
MS35649-284	96906	27	7	MS51957-18	96906	38	3
MS35649-284	96906	34	28	MS51957-24	96906	33	63
MS35650-304	96906	44	20	MS51957-27	96906	24	5
MS35650-3384	96906	27	7	MS51957-27	96906	26	33
MS35675-1	96906	25	25	MS51957-27	96906	39	18
MS35678-3	96906	33	52	MS51957-27	96906	42	32,1
MS35678-3	96906	38	35	MS51957-28	96906	26	45
MS35842-12	96906	27	24	MS51957-28	96906	27	34
MS39086-129	96906	25	50				
MS39086-129	96906	27	28				

HISA-FM 2883-2-74

## NATIONAL STOCK NUMBER AND PART NUMBER INDEX (CONTINUED)

PART NUMBER	FSCM	FIG. NO.	ITEM NO.	PART NUMBER	FSCM	FIG. NO.	ITEM NO.
MS51957-28	96906	33	10	MS51958-68	96906	19	13
MS51957-28	96906	34	25	MS51958-81B	96906	25	4
MS51957-28	96906	38	12	MS51958-87	96906	20	3
MS51957-28	96906	40	33	MS51959-3	96906	33	29
MS51957-28	96906	41	30	MS51959-3	96906	38	42
MS51957-28B	96906	30	21	MS51959-3	96906	41	71
MS51957-29	96906	25	49	MS90310-211	96906	33	37
MS 51957-29	96906	26	32	MS90310-211	96906	41	60
MS51957-29	96906	34	2	MS90310-221	96906	33	39
MS51957-29	96906	36	20	MS90310-221	96906	41	74
MS51957-29	96906	39	17	MS90310-271	96906	33	43
MS51957-29	96906	400	22	MS90310-281	96906	33	36
MS51957-29B	96906	27	70	MS90310-281	96906	41	59
MS51957-29B	96906	30	23	MS90311-231	96906	33	45
MS51957-29B	96906	33	57	MS91528-1P2B	96906	31	8
MS51957-29B	96906	42	15	M21097-15-13	81349	35	8
MS51957-30	96906	26	14	M22-01-0031UB	81349	36	12
MS51957-30	96906	27	33	M22-01-0031UB	81349	400	23
MS51957-30	96906	36	17	M22-01-00101UB	81349	42	39
MS51957-30	96906	38	15	M39003-01-2044	81349	35	1
MS51957-30	96906	40	21	M39003-01-2289	81349	35	3
MS51957-30	96906	41	45	M39003-01-2289	81349	37	2
MS51957-30B	96906	27	60	M39012-01-002	81349	1	10
MS51957-30B	96906	30	19	M39012-01-002	81349	2	10
MS51957-30B	96906	33	56	M39012-01-002	81349	7	10
MS51957-30B	96906	41	54	M39012-01-002	81349	11	10
MS51957-31	96906	25	51	M39012-01-0013	81349	9	10
MS51957-31	96906	26	13	M39012-02-002	81349	1	
MS51957-31	96906	40	7	M39012-02-002	81349	2	4
MS51957-31	96906	43	5	M39012-02-002	81349	7	4
MS51957-31B	96906	28	2	M39012-02-002	81349	11	4
MS51957-32	96906	25	42	M39012-02-0014	81349	9	4
MS51957-32	96906	26	46	M39012-25-006	81349	27	36
MS51957-33	96906	26	20	MS757-30-045	81349	35	7
MS51957-4	96906	29	9	MS757-37-023	81349	29	12
MS51957-4	96906	43	16	MS757-37-041	81349	43	7
MS51957-43	96906	34	8	NAS1454C6-0200	80205	27	43
MS519 57-43	96906	41	14	NAS1455C1	80205	19	1
MS51957-43	96906	42	32	NAS1464-030-0SC	80205	43	17
MS51957-43	96906	44	24	NAS1464B062-08C	80205	32	18
MS51957-43B	96906	44	11	NAS51P440-5B	80205	41	27
MS51957-44	96906	26	37	NAS51P440-5B	80205	42	26
MS51957-44	96906	27	2	NAS514P832-10B	80205	27	55
MS51957-44	96906	39	33	NAS620-4	80205	31	14
MS51957-44B	96906	42	100	NAS62C4	80205	26	21
MS51957-45	96906	25	46	NAS620C4	80205	32	17
MS51957-45	96906	26	19	NAS620C4	80205	34	18
MS51957-45B	96906	42	3	NAS620C4	80205	38	7
MS51957-46	96906	25	47	NAS620C4	80205	39	26
MS51957-46	96906	26	27	NAS620C4	80205	41	52
MS51957-46	96906	38	43	NAS620C6	80205	26	47
MS51957-46B	96906	44	32	NAS620C6	80205	36	16
MS51957-47	96906	25	19	NAS620C6	80205	38	24
MS51957-47	96906	42	22	NAS620C6	80205	40	1
MS51957-79	96906	44	19	NAS620C6	80205	41	43
MS51958-62	96906	38	29	NAS620C61	80205	24	3
MS51958-63	96906	25	45	CS010-4-16	42498	44	2
MS51958-63	96906	27	25	NC84-2-14	42498	44	7
MS51958-64	96906	25	32	NCS4-6-12	42498	38	25
MS51958-64	96906	27	30	NCS6-2-10	42498	41	26
MS51958-65	96906	25	40				
MS51958-65	96906	32	15				

## NATIONAL STOCK NUMBER AND PART NUMBER INDEX (CONTINUED)

PART NUMBER	FSCM	FIG. NO.	ITEM NO.	PART NUMBER	FSCM	FIG. NO.	ITEM NO.
NCS6-2-12	42498	41	32	SCF5697	80063	20	8
NCS6-2-16	42498	39	34	SE12XC04	81349	41	38
NCS6-3-10	42498	27	57	SE17XC01	81349	37	1
NCS6-3-10	42498	28	7	SE206D1	81349	27	531
NCS6-3-12	42918	27	58	SE206D01	81349	29	5
NCS6-3-16	42498	26	6	SE206D01	81340	34	16
NCS8-2-14	42498	34	9	SE206D01	81349	36	6
NCS8-2-16	42498	42	43	SE206D010	81349	39	27
NCS8-3-14	42498	28	6	SE206D01	81349	40	9
NCS8-3-14	42498	33	42	SE206D01	81349	41	18
NCS8-3-14	42498	36	25	SE206D01	81349	43	1
NCS8-3-16	42B98	41	61	SE26XF01	81349	28	1
NCS8-3-20	42498	28	30	SE26XF02	81349	26	7
ON089559-2	98230	31	15	SMA586325-7	80249	19	2
ON089 560-1	98230	24	4	SMA586336-1	80249	28	14
PAAA11M030T	05123	26	9	SMA586336-2	80249	28	11
PB08NA01	81349	30	22	SMA586336-30	80249	33	64
PT02SE14-22P	77820	27	68	SMA586336-30	80249	41	6
PT02SE14-22P	77820	44	3	SMA586336-4	80249	28	27
PT02SEI4-22S	77820	44	35	SMA586336-6	80249	28	29
PT02SE22-79S	77820	27	49	SMA586336-8	80249	28	28
PT06SE14-22PSR	77820	14A	2	SMA5864400-	80249	36	1
PT06SE14-22SSR	77820	14A	5	SMA586440-1	80249	400	16
PT02SE22-79S	77820	27	49	SMA586460	80249	35	35
RCR07G242JS	81349	37	4	SMA586574-16	80249	25	11
RCR07G910JS	81349	29	4	SMA586574-48	80249	31	16
RCR20G152KS	81349	43	18	SMA586574-6	80249	31	3
RCR20C821KS	81349	43	26	SMA586574-7	80249	33	59
RC11AU	81349	9	2	SMA586574-7	80249	41	62
RG213U	81349	1	2	SMA586574-7	80249	42	47
RC213U	8131G	2	2	SMA587006	80249	15	1
RG213U	81349	7	2	SMA587007	80249	21	2
RC213U	81349	11	2	SMA587008	80249	16	1
RLR07C102JM	81349	35	31	SMA587298	80249	17	1
RLR07C103JM	81349	35	15	SMA587441-16	80249	27	32
RLR07C121JM	81349	35	17	SMA587441-8	80249	34	30
RLR07C122JM	81349	35	29	SMA587680	80249	30	12
RLR0 7C123JM	81349	35	25	SMA587680	80249	32	12
RLR07C152JM	81349	35	20	SMA587924-1	80249	36	36
RLR07C153JM	81349	35	18	SMA587924-1	80249	40	15
RLR07C182JM	81349	35	14	SMA587925-2	80249	43	20
RLR07C223JM	81349	35	28	SMA587925-3	80249	36	28
RLR07C272JM	813B9	35	13	SMA587925-3	80249	40	19
RLR07C331JM	81349	35	30	SMB165914	80249	14A	4
RLR07C332JM	81349	35	24	SMB586270	80249	34	38
RLR07C391JM	81349	35	27	SMB586484	80249	25	24
RLR07C392JM	81349	35	23	SMB586556	80249	27	48
RLR07C393JM	81349	35	19	SMB587028	80249	33	55
RLR07C472JM	81349	35	16	SMB587028	80249	38	30
RLR07C821JM	81349	35	21	SMB587167	80249	41	50
RLR07C822JM	81349	35	22	SMB587246	80249	32	21
RLR20C102JM	81349	35	32	SMB587248	80249	21	3
RLR20 C821JM	81349	35	12	SMB587386	80249	27	31
RMLH3858-048	72962	25	23	SMB587431	80249	34	5
RM22LHA27M22-62	72962	26	42	SMB587431	80249	42	36
RM52LHTA521M62	72962	28	23	SMB587480	80249	25	1
RWR81S5600FM	81349	35	26	SMB587483	80249	28	10
RW66V151	81349	36	31	SMB587492	80249	33	49
RW68V151	81349	400	10				
RW69V151	81349	35	33				
R82ARF124772-053	00736	25	10				
SA1836TPX46V	80058	22	5				

HISA-FM 2883-2-74

## NATIONAL STOCK NUMBER AND PART NUMBER INDEX (CONTINUED)

PART NUMBER	FSCM	FIG. NO.	ITEM NO.	PART NUMBER	FSCM	FIG. NO.	ITEM NO.
SMB587492	80249	38	31	SMD586728	80249	15	2
SMB587493	80249	33	53	SMD586728	80249	17	2
SMB587493	80249	38	34	SMD586729	80249	15	2
SMB587499	80249	31	19	SMD586729	80249	16	2
SMB587503-1	80249	26	38	SMD586729	80249	17	2
SMB587503-2	80249	26	41	SMD586730	80249	15	2
SMB587682	80249	30	9	SMD586730	80249	17	2
SMB587682	80249	44	13	SMD586731	80249	15	3
SMB587683	80249	34	4	SMD586731	80249	17	3
SMB587695	80249	25	26	SMD586732	80249	16	2
SMB587721	80249	30	5	SMD586732	80249	17	2
SMB587760-1	80249	36	19	SMD586733	80249	16	3
SMB587760-1	80249	40	2	SMD586733	80249	17	3
SMB587760-1	80249	41	35	SMD586734	80249	16	3
SMB587763	80249	27	21	SMD586734	80249	17	3
SMB587764	80249	27	29	SMD586735	80249	16	3
SMB587769	80249	39	30	SMD586735	80249	17	3
SMB587780P1	80249	42	20	SMD586736	80249	15	3
SMB587871	80249	42	18	SMD586736	80249	17	3
SMB588034	80249	41	42	SMD586737	80249	15	3
SMB759231	80249	44	9	SMD586737	80249	17	3
SMB759247	80249	14A	3	SMD586738	80249	16	2
SMC586480	80249	42	19	SMD586738	80249	17	2
SMC586966P1	80249	34	22	SMD586739	80249	15	2
SMC586997	80249	33	7	SMD586739	80249	16	2
SMC587027	80249	33	51	SMD586739	80249	17	2
SMC587027	80249	38	33	SMD586740	80249	15	2
SMC587030P1	80249	30	11	SMD586740	80249	16	2
SMC587143P2	80249	27	4	SMD586740	80249	17	2
SMC587147	80249	25	2	SMD586741	80249	15	2
SMC587158PL	80249	29	14	SMD586741	80249	16	2
SMC587159	80249	26	44	SMD586741	80249	17	2
SMC587166	80249	39	11	SMD586763	80249	15	2
SMC587168	80249	42	25	SMD586763	80249	16	2
SMC587247	80249	21	6	SMD586763	80249	17	2
SMC587342-1	80249	34	41	SMD586770	80249	34	39
SMC587342-1	80249	38	2	SMD586770	80249	38	4
SMC587439	80249	38	50	SMD586795	80249	36	15
SMC587471	80249	33	26	SMD586795	80249	40	8
SMC587471	80249	38	41	SMD586901	80249	22	6
SMC587471	80249	41	63	SMD586G0906	80249	27	1
SMC587472	80249	33	27	SMD586920	80249	18	4
SMC587472	80249	38	45	SMD586921	80249	18	3
SMC587472	80249	41	70	SMD586989P1	80249	33	41
SMC587678	80249	41	57	SMD586989P2	80249	33	20
SMC587737	80249	31	9	SMD586GG5	80249	33	60
SMC587774P1	80249	41	40	SMD586995P6	80249	34	31
SMC587775P1	80249	41	53	SMD586995P7	80249	34	32
SMC587776P1	80249	41	41	SMD586998	80249	33	58
SMC587779	80249	42	28	SMD587029P1	80249	30	29
SMC587781P1	80249	43	12	SMD587029P2	80249	30	4
SMC759270	80249	44	27	SMD587029P3	80249	30	2
SMC759270P1	80249	44	28	SM587041P1	80249	31	B
SMC759271	80249	44	10	SMD587041P2	80249	31	6
SMC759273	80249	44	29	SMD587043P3	80249	25	43
SMC759273P1	80249	44	30	SMD587048P3	80249	25	41
SMD586670	80249	35	37	SMD587048P8	80249	25	37
SMD586695	80249	37	6	SMD587055	80249	25	13
SMD586727	80249	15	2	SMD587099	80249	22	8
SMD586727	80249	16	2	SMD587106	80249	19	1
SMD586727	80249	17	2	SMD587109	80249	15	2

## NATIONAL STOCK NUMBER AND PART NUMBER INDEX (CONTINUED)

PART NUMBER	FSCM	FIG. NO.	ITEM NO.	PART NUMBER	FSCM	FIG. NO.	ITEM NO.
SMD587109	80249	16	2	SME587766P12	80249	39	29
SMD587109	80249	17	2	S0S8632-12	46384	36	21
SMD587110	80249	15	3	S0S8632-12	46384	40	5
SMD587110	80249	16	2	SP194	81831	41	8
SMD587110	80249	17	2	S1162	65814	21	4
SMD587111	80249	15	3	S1256	07418	4	4
SMD587111	80249	16	2	S1312-28PW9	07418	6	13
SMD587111	80249	17	2	S1312-32PW9	07418	4	6
SMD587112	80249	15	2	S1312-32PW9	07418	6	9
SMD587112	80249	16	2	S1312-32PW9	07418	8	10
SMD587112	80249	17	2	S1312-32PW9	07418	10	6
SMD587113	80249	15	2	S1312-32PW9	07418	12	7
SMD587113	80249	16	2	S1312-32RW9	07418	8	7
SMD587113	80249	17	2	S1312-40PW9	07418	5	7
SMD587118	80249	23	4	S1312-400PW	07418	13	7
SMD587162P1	80249	36	14	S1312-40H0G	07418	14	4
SMD587163	80249	34	1	S1312-40RW9	07418	6	17
SMD587290P8	80249	19	9	S1312-40RW9	07418	14	11
SMD587292P8	80249	32	2	S1426	07418	6	7
SMD587294	80249	20	7	S706PT1410D	07418	3	3
SMD587295	80249	20	1	S784-1410D4	07418	3	11
SMD587319	80249	32	29	S8-3220D7C4	07418	6	14
SMD587338	80249	20	9	S8-3620D7C4	07418	4	3
SMD5874C6-8	80249	25	6	SB-3620D7C4	07418	6	4
SMD5874006-15	80249	33	3	S8-3620D7C4	07418	8	3
SMD587406-16	80249	39	3	S8-3620D7C4	07418	10	3
SMD587406-17	80249	41	5	S8-3620D7C4	07418	12	3
SMD5874T6-18	80249	42	5	S8-4424D7C4	07418	5	5
SMD587406-23	80249	31	10	S8-4424D7C4	0718	6	16
SMD5874006-25	80249	19	10	S8-4424D7C4	07418	13	3
SMD587406-26	80249	20	5	S-H2EHMDC4B	07418	14	8
SMD587406-28	80249	44	18	TDEA05G020T	G0634	41	36
SMD5874006-6	80249	22	2	TD27	90484	5	2
SMD587406-7	80249	23	3	TD27	90484	13	2
SMD587408	80249	31	5	TD27	90484	14	9
SMD587474	80249	33	23	TD28	G090484	4	2
SMD587475	80249	33	22	TD28	090484	6	3
SMD587475	80249	38	21	TD28	90484	8	2
SMD587765P2	80249	38	40	TD28	90484	12	2
SMD587767P1	80249	38	19	TD29	90484	6	15
SMD587767P4	80249	38	8	TD30	90484	0	2
SMD587771	80249	41	66	TD31	90484	3	2
SMD587771 P1L	80249	41	64	VS149	35344	27	14
SMD587772PL	80249	41	72	X1270	70485	26	12
SMD587772P2	80249	41	1	X1270	70485	40	32
SMD587773P6	80249	41	33	XL988B0	71279	32	9
SMD587777P1	80249	42	6	X5400	70485	25	48
SMD587777P2	80249	42	1	01-0101-0780	12881	26	5
SMD587778P1	80249	42	48	01-001-0780	12881	33	1
SMD587998	80249	41	44	01-0101-0780	12881	34	21
SMD759269	80249	44	26	01-0101-0780	12881	41	48
SMD759272	80249	44	36	025B3800-75	94375	27	41
8MD759272P1	80249	44	37	025T3600-75	94375	27	42
8MD759272P2	80249	44	5	037125	83508	25	38
SE5869002	80249	22	4	037131	83508	25	36
SME586G04	80249	22	10	037137	83508	25	30
SME58690G05	80249	22	7	1N779H	94375	1	5
SME586917	80249	18	2	1N779H	94375	2	5
ME759473	80249	44		1N779H	94375	7	5
SME587045	80249	25	22	1N779H	94375	9	5
SME587766	80249	38	49	1N779H	94375	11	5

## NATIONAL STOCK NUMBER AND PART NUMBER INDEX (CONTINUED)

PART NUMBER	FSCM	FIG. NO.	ITEM NO.	PART NUMBER	FSCM	FIG. NO.	ITEM NO.
10-243956-143	77820	3	5	382	08806	30	28
11938	10581	42	16	382	08806	42	41
1212-502	72982	26	1	382A046-3-00	06090	6	2
1212-502	72982	34	27	40-13980	07700	28	8
1212-502	72982	39	4	43-0017	07700	33	24
1212-502	72982	41	51	43-0017	07700	41	2
1270-009	72982	39	1	43-0017	07700	42	50
1270-009	72982	42	37	43-03-4	13103	36	11
130	04211	33	40	43-03-4	13103	400	13
130	04211	41	58	43-03-4	13103	43	3
147-4-032BRASSHT	79963	27	50	5A22	30043	29	8
147-6-032BRASSHT	79963	27	18	50426	10581	42	12
147-6-032BRASSHT	79963	30	15	50461	10581	36	5
147-6-032BRASSHT	79963	31	21	50461	10581	39	20
147-6-032BRASSHT	79963	36	27	50461	10581	41	9
147-6-032BRASSHT	79963	39	21	50523	10581	27	5
147-6-032BRASSHT	79963	40	14	50773	10581	27	72
147-6-032BRASSHT	79963	41	17	51038	10581	44	25
147-6-032BRASSHT	79963	42	33	539-125-22	15084	41	65
147-6-032BRASSHT	79963	43	25	583777-1	00779	38	1
147-8-032BRASSHT	79963	34	33	583777-2	00779	34	42
15PA90-4G	91929	33	44	6005-4CC	91506	36	33
15PA90-4R	91929	33	47	6005-4CC	91506	400	27
1733	65814	21	7	6311ASS0632	06540	31	2
19-06-3495-1250	18565	32	5	6311ASS0632	06540	34	37
19-06-3496-1250	18565	30	1	6311ASS0632	06540	42	49
1990	71279	26	17	6311BSS0632	065400	33	28
2JX3415X	56289	26	8	6311BSS00632	06540	41	73
2JX3415X	56289	34	20	6312ASS0832	06540	25	9
2JX3415X	56289	39	2	6314CSS1032	06540	27	23
2N3716	004713	43	4	7717-18N	13103	35	36
21-33011-1	77820	27	52	81-194132-64P	77820	8	6
22K2-02	T2962	44	4	81-194140-98P	77820	6	18
260P40593T13	56289	29	7	81-194140-98P	77820	14	10
2N779H	94375	1	9	81-194628-50S	77820	6	12
3N779H	94S75	2	9	81-194632-64P	77820	4	9
3N779H	94375	7	9	81-194632-64P	77820	10	5
3N779H	94375	9	9	81-194632-64P	77820	12	6
3N779H	94375	11	9	81-194632-64S	77820	4	5
3098-005-000	81860	26	39	81-194632-64B	77820	6	8
327137	00779	4	11	81-194632-64S	77820	8	11
327137	00779	5	3	81-194632-64S	77820	10	9
327137	00779	6	5	81-194632-64S	77820	12	10
327137	00779	8	5	81-194640-98P	77820	5	6
327137	00779	12	5	81-194640-98P	77820	13	6
327137	00779	13	4	81-194640-98S	77820	5	10
327137	00779	14	3	81-194640-98S	77820	13	10
327138	00779	4	10	81-194640-98S	77820	14	5
327138	00779	5	4	83-10103	07700	38	20
327138	00779	6	6	8409SS0832-7	065400	27	13
327138	00779	8	4	840GSS0832-7	06540	34	43
327138	00779	10	4	85928-2	00779	35	6
327138	00779	12	4	9274-8815	35344	26	31
327138	00779	13	5				
327138	00779	14	2				
35-1S3-5-3	18915	34	35				
35-1S3-5-3	18915	38	10				
37TB4	81349	26	48				

**By Order of the Secretary of the Army:**

FRED C. WEYAND  
*General, United States Army*  
*Chief of Staff*

Official:

PAUL T. SMITH  
*Major General, United States Army*  
*The Adjutant General*

DISTRIBUTION:

Active Army:

Dir. Of Trans (1)

COE (1)

TSG (1)

USA ARENBD (2)

USASA (2)

TRADOC (2)

AMC (2)

MICOM (5)

TECOM (2)

ARMCOM (2)

ARADCOM (3)

ARADCOM Rgn (2)

OS Maj Comd (2)

USACC (2)

HISA (EDOM) (33)

Armies (1)

CINCUSAREUR (3)

USAREUR (10)

7th USA (5)

COMUSKOREA (2)

USAFABD (2)

USARADB (2)

Ft Gillem (10)

USASESS (5)

Svc Colleges (1)

Ft Huachuca (5)

WSMR (2)

Ft Carson (7)

USAERDAA (1)

USAERDAW (1)

Army Dep (1) except

LBAD (7)

SAAD (30)

ANAD (3)

SHAD (3)

NAAD (3)

SVAD (3)

USA Dep (1)

Sig Sec USA Dep (2)

sig Dep (2)

Sig FLDMS (1)

Ft. Richardson (ECOM Ofc) (2)

USAADS (2)

USAADCENFB (10)

USAFACFS (5)

USARAL (3)

CINCAL (5)

ADA Regt (2)

32d AD Comd (5)

4th USA Msl Comd (2)

Pirmasen Army Depot (10)

Units org under fol TOE:

(1 copy each unit)

29-134

29-136

44-2

44-12

44-235

44-236

44-237

44-255

44-256

44-257

44-535

44-536

44-537

44-545

44-546

44-547

NG: None

USAR: None

For explanation of abbreviations used, see AR 310-50.



RECOMMENDED CHANGES TO EQUIPMENT TECHNICAL PUBLICATIONS



THEN... JOT DOWN THE DOPE ABOUT IT ON THIS FORM, CAREFULLY TEAR IT OUT, FOLD IT AND DROP IT IN THE MAIL!

**SOMETHING WRONG WITH THIS PUBLICATION?**

FROM: (PRINT YOUR UNIT'S COMPLETE ADDRESS)

DATE SENT

PUBLICATION NUMBER

TM 11-5825-270-10

PUBLICATION DATE

23 Jul 81

PUBLICATION TITLE

Radio Frequency R-2176/FRN

BE EXACT... PIN-POINT WHERE IT IS

PAGE NO.	PARA-GRAPH	FIGURE NO.	TABLE NO.
----------	------------	------------	-----------

IN THIS SPACE TELL WHAT IS WRONG AND WHAT SHOULD BE DONE ABOUT IT:

TEAR ALONG PERFORATED LINE

PRINTED NAME, GRADE OR TITLE, AND TELEPHONE NUMBER

SIGN HERE:

DA FORM 2028-2 JUL 79

PREVIOUS EDITIONS ARE OBSOLETE.

P.S.—IF YOUR OUTFIT WANTS TO KNOW ABOUT YOUR RECOMMENDATION MAKE A CARBON COPY OF THIS AND GIVE IT TO YOUR HEADQUARTERS.

